SUPERMAN
DC
NATIONAL COMICS
JUNE
NO. 141
STRANGE ADVENTURES
12¢
APPROVED BY THE COMICS CODE AUTHORITY
Featuring
"BATTLE BETWEEN THE TWO EARTHS!"

THE TINY EARTH SPHERE WHICH HUNG IN MID-AIR AT THE ENTRANCE TO THE **WORLD'S FAIR** GROUNDS WAS A SCIENTIFIC MIRACLE! IT WAS ALSO A SYMBOL OF PEACE AND GOOD WILL TOWARD MEN! THEN SUDDENLY—IT TURNED AGAINST THE MEN WHO BUILT IT, WENT TO WAR AGAINST THE PLANET IT WAS MODELED AFTER!

BATTLE BETWEEN the TWO EARTHS!

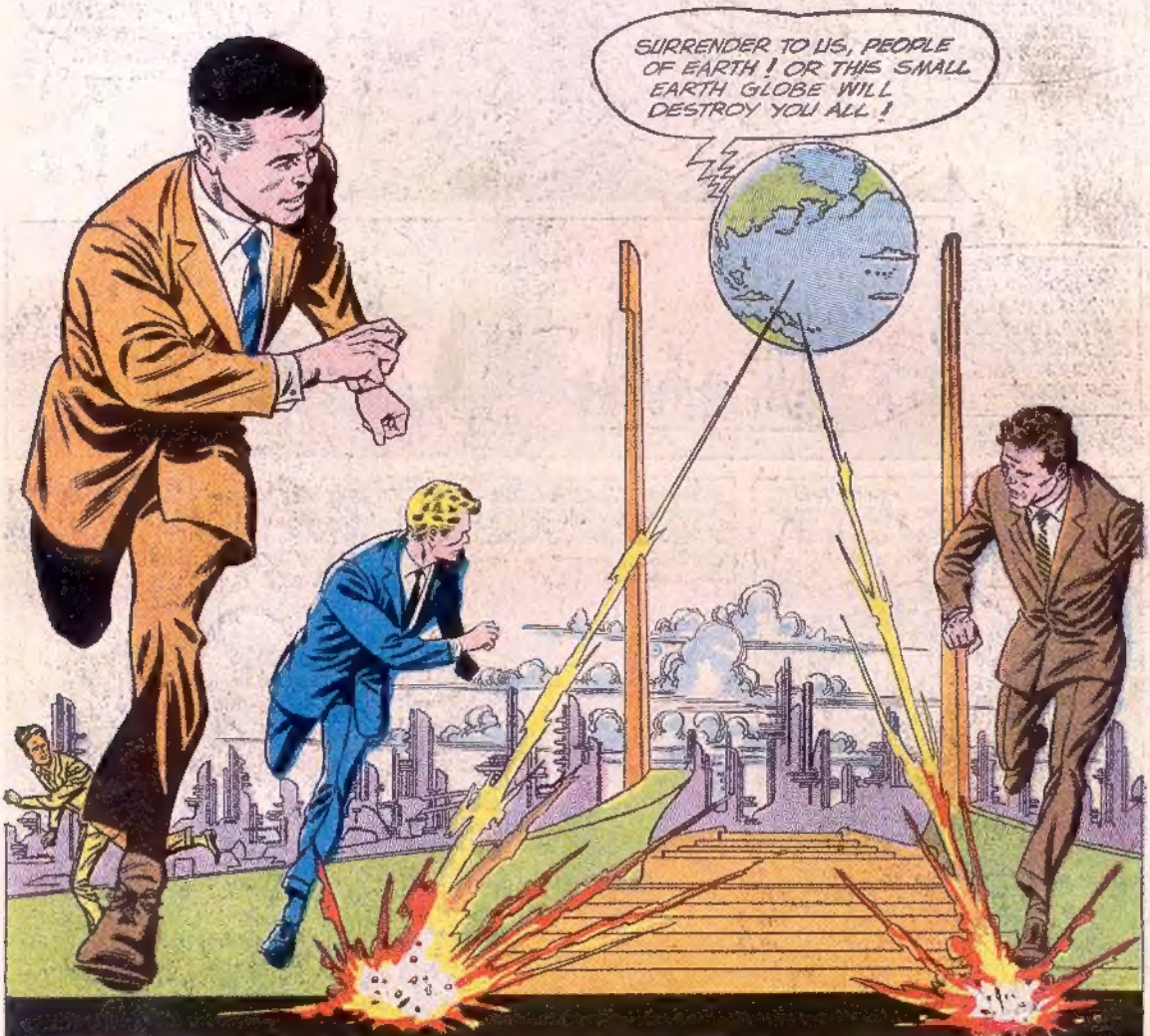

"This periodical may not be sold except by authorized dealers and is sold subject to the conditions that it shall not be sold or distributed with any part of its cover or markings removed, nor in a mutilated condition, nor affixed to, nor as part of any advertising, literary or pictorial matter whatsoever."

STRANGE ADVENTURES, No. 141, June, 1962. Published monthly by NATIONAL PERIODICAL PUBLICATIONS, INC., 2nd & Dickey Streets, SPARTA, ILL. Editorial, Executive offices and Subscriptions, 575 LEXINGTON AVENUE, NEW YORK 22, N. Y. Julius Schwartz, Editor. SECOND CLASS POSTAGE PAID AT SPARTA, ILL. under the act of March 3, 1879. Yearly subscription in the U. S., $1.75 including postage. Foreign, $3.50 in American funds. For advertising rates address Richard A. Feldon & Co., 205 East 42nd Street, New York 17, N. Y. © 1962 by National Periodical Publications, Inc. All rights reserved under International and Pan-American Copyright Conventions. Except for those who have authorized use of their names, the stories, characters and incidents mentioned in this periodical are entirely imaginary and fictitious, and no identification with actual persons, living or dead, is intended or should be inferred. Printed in U.S.A.

AT THE ENTRANCE TO THE WORLD'S FAIR HANGS ITS SYMBOL -- A PERFECT MODEL OF THE PLANET EARTH, COMPLETE WITH CLOUDS AND WATERWAYS...
IT'S THE GREATEST FEAT OF GEOMORPHIC ENGINEERING I EVER SAW, DAVE! YOU BUILT AN EXACT REPLICA OF MOTHER EARTH!

MAGNETS SUSPEND THE GLOBE IN THE AIR AND CAUSE IT TO REVOLVE JUST AS THE REAL EARTH DOES!
IT ACCURATELY DEPICTS FLOWING RIVERS... CHANGING TIDES... CLOUD FORMATIONS...

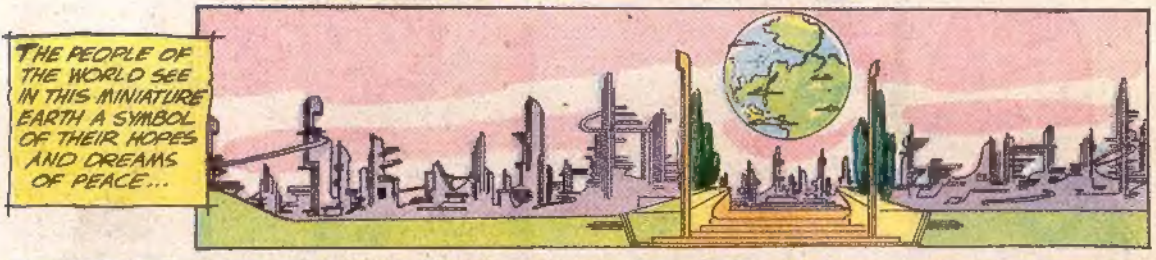
THE PEOPLE OF THE WORLD SEE IN THIS MINIATURE EARTH A SYMBOL OF THEIR HOPES AND DREAMS OF PEACE...

BUT DESPITE HOPES FOR PEACE, WAR BREAKS OUT--AS NATURE ITSELF RUTHLESSLY STRIKES! MIGHTY VOLCANOES ERUPT...

GIGANTIC ICEBERGS START MELTING, FLOODING THE STREETS OF COASTAL CITIES...

WHILE OVERHEAD THE VAN ALLEN RADIATION BELT GLOWS FIERCELY, POURING DOWN ITS RADIATION ON EARTH...

IN THE FACE OF THESE DISASTERS, A SPECIAL EMERGENCY SESSION OF THE UNITED NATIONS IS CALLED...
GENTLEMEN, UNLESS THESE CATACLYSMS STOP--ALL LIFE ON EARTH WILL END! WE HAVE NO WEAPON TO FIGHT OFF VOLCANIC GASES, RISING OCEANS, DEADLY RADIATIONS FROM SPACE...
CANADA

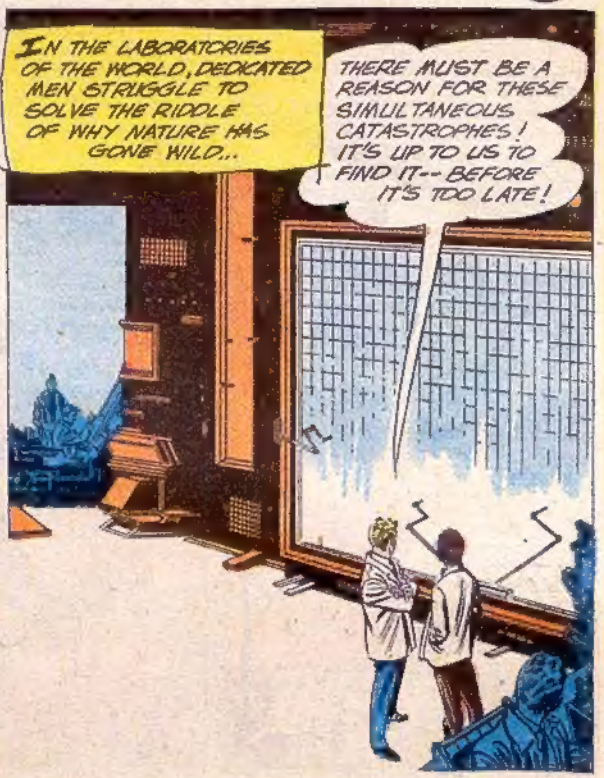
IN THE LABORATORIES OF THE WORLD, DEDICATED MEN STRUGGLE TO SOLVE THE RIDDLE OF WHY NATURE HAS GONE WILD...
THERE MUST BE A REASON FOR THESE SIMULTANEOUS CATASTROPHES! IT'S UP TO US TO FIND IT--BEFORE IT'S TOO LATE!

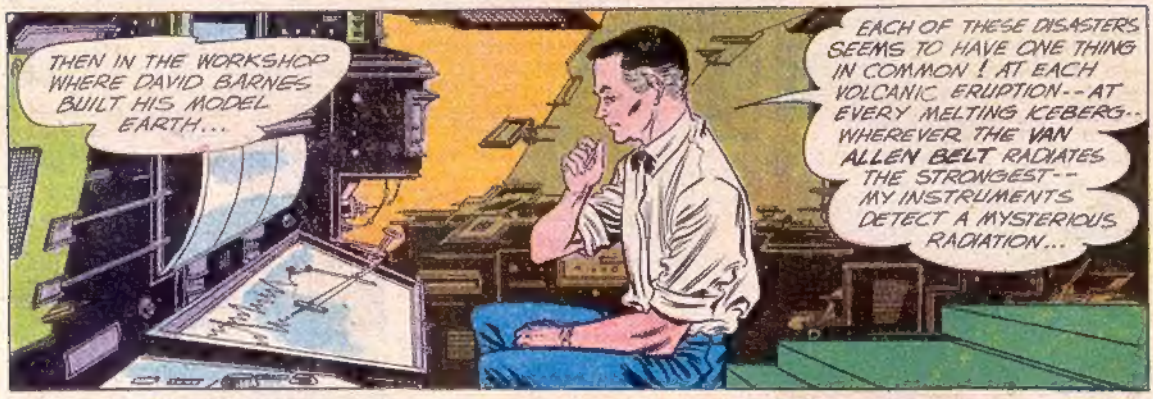
THEN IN THE WORKSHOP WHERE DAVID BARNES BUILT HIS MODEL EARTH...
EACH OF THESE DISASTERS SEEMS TO HAVE ONE THING IN COMMON! AT EACH VOLCANIC ERUPTION--AT EVERY MELTING ICEBERG--WHEREVER THE VAN ALLEN BELT RADIATES THE STRONGEST--MY INSTRUMENTS DETECT A MYSTERIOUS RADIATION...

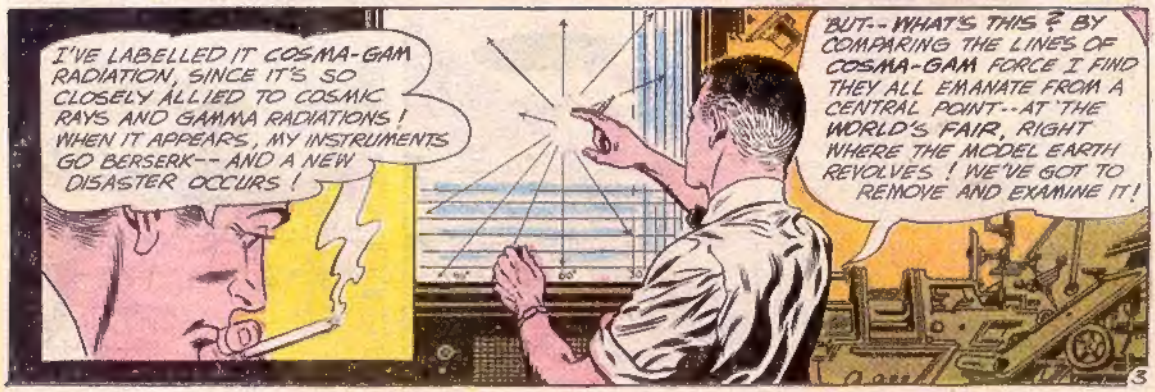
I'VE LABELLED IT COSMA-GAM RADIATION, SINCE IT'S SO CLOSELY ALLIED TO COSMIC RAYS AND GAMMA RADIATIONS! WHEN IT APPEARS, MY INSTRUMENTS GO BERSERK--AND A NEW DISASTER OCCURS!
BUT--WHAT'S THIS? BY COMPARING THE LINES OF COSMA-GAM FORCE I FIND THEY ALL EMANATE FROM A CENTRAL POINT--AT THE WORLD'S FAIR, RIGHT WHERE THE MODEL EARTH REVOLVES! WE'VE GOT TO REMOVE AND EXAMINE IT!

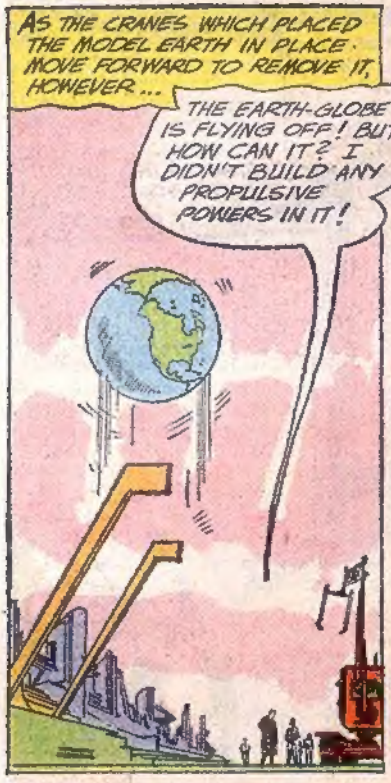
AS THE CRANES WHICH PLACED THE MODEL EARTH IN PLACE MOVE FORWARD TO REMOVE IT, HOWEVER ...
THE EARTH-GLOBE IS FLYING OFF! BUT HOW CAN IT? I DIDN'T BUILD ANY PROPULSIVE POWERS IN IT!

A HARSH VOICE RASPS OUT A GLOATING ANSWER...
THE SCIENTISTS OF ERGDOL ADDED THOSE PROPULSIVE POWERS, EARTHMAN! YOU SEE, THE GLOBE YOU ORIGINALLY BUILT WAS DESTROYED BY US WITH RAYS YOUR SCIENTIFIC INSTRUMENTS COULD NOT DETECT--AND THIS "ALIEN" EARTH GLOBE SECRETLY SUBSTITUTED IN ITS PLACE!

IT WAS THE MINIATURE ROBOTS AND MACHINERY PUT INSIDE THIS GLOBE BY THE ERGDOLLIAN SCIENTISTS THAT CAUSED THE COSMA-GAM RAYS TO BE EMITTED AND THE DISASTERS ON EARTH TO HAPPEN! FOR WE OF ERGDOL INTEND TO ELIMINATE ALL LIFE ON EARTH!

"KNOW THAT DIRECTLY OPPOSITE YOUR EARTH IS A PLANET, A GEOGRAPHICAL DUPLICATE OF YOURS, SEPARATED FROM IT BY THE SUN SO YOU CANNOT DETECT IT, AND CALLED ERGDOL BY ITS INHABITANTS.."

"AHEAD OF YOU SCIENTIFICALLY, OUR SPACE-PROBES AROUND THE SUN FIRST DETECTED YOUR PRESENCE! TO LEARN MORE ABOUT YOU, WE SENT OUT MANNED SPACESHIPS--WHICH YOU KNEW AS FLYING SAUCERS..."
OUR INSTRUMENTS ARE GATHERING INFORMATION ABOUT THE CULTURE OF THESE EARTH PEOPLE!

IN HIS "MIND'S EYE", DAVE BARNES SEES THE SCENE DESCRIBED BY THE VOICE FROM THE MODEL EARTH...
"THERE WAS MUCH DEBATE ON WHETHER TO ANNOUNCE OUR EXISTENCE TO YOU PEACEFULLY OR BY WAR..."
I SAY--EXTEND THE HAND OF FRIENDSHIP!
THEY WILL FIGHT US! I SAY--STRIKE THE FIRST BLOW!

"THE MATTER WAS TAKEN OUT OF OUR HANDS BY A MIGHTY ERUPTION OF SOLAR POWER ON OUR SIDE OF THE SUN! SOLAR PROMINENCES MILLIONS OF MILES LONG LEAPED OUT AT US..."

IT'S ONLY A MATTER OF TIME UNTIL SOME OF THOSE PROMINENCES COME SO CLOSE TO US--THEY'LL BURN US LIKE A CINDER!

"OUR DEBATES TURNED GRIM AND DEADLY..."

THIS PLANET EARTH WILL NEVER AFFORD US ASYLUM FOR OUR TWO BILLION POPULATION! WE MUST DESTROY ALL LIFE ON EARTH AND TAKE IT OVER FOR OURSELVES!

I AGREE! WE MUST CONQUER EARTH!

"REALIZING WE WERE VULNERABLE TO YOUR ATOMIC WEAPONS, WE DECIDED TO ATTACK IN SECRECY--AND SO THIS MODEL EARTH GLOBE WAS BUILT..."

WE HAVE FITTED THE INTERIOR WITH MINIATURE WEAPONS AND ROBOTS! BY THE TIME EARTH SCIENTISTS DISCOVER WHAT'S HAPPENING TO THEIR PLANET, WE WILL HAVE ACHIEVED VICTORY!

ABRUPTLY THE HARSH VOICE STOPS SPEAKING! ALL MOVEMENT OF THE GLOBE CEASES...

WHAT HAPPENED? WHY DID THE VOICE STOP--THE EARTH—GLOBE STOP MOVING?

NEVER MIND THAT! WE MUST ATTACK IT AT ONCE--DESTROY IT!

SOON, FAST FIGHTER PLANES EQUIPPED WITH ATOMIC MISSILES BOMBARD THE LITTLE EARTH IN A TITANIC DISPLAY OF POWER...

THEY ADMITTED OUR ATOMIC WEAPONS COULD SMASH THEM! BUT THEY'RE NOT!

FOR AN HOUR EARTH EXPENDS THE AWESOME ENERGIES OF ITS MIGHTIEST BOMBS--USELESSLY.. WHEN ABRUPTLY THE MODEL GLOBE BEGINS TO SPEAK AGAIN...
BUT NOW THAT YOU HAVE DISCOVERED WHAT HAS CAUSED THESE PLANETARY DISASTERS-- IT'S TOO LATE TO DO YOU ANY GOOD!

"OUR SCIENTISTS HAVE JUST DISCOVERED HOW TO PUT A FORCE-FIELD ABOUT THIS SMALL 'EARTH' SO NOT EVEN YOUR ATOM BOMBS CAN HURT IT..."
THE TINY ROBOTS ON THE MODEL EARTH WILL BE ABLE TO RE-CONSTRUCT THE FORCE-FIELD WE BUILT IN THIS LABORATORY!
ALL WE HAVE TO DO IS SEND THEM THE NECESSARY SIGNALS!

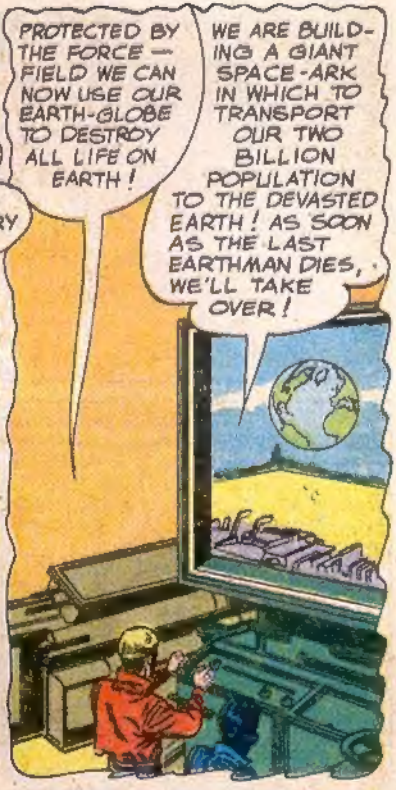
PROTECTED BY THE FORCE-FIELD WE CAN NOW USE OUR EARTH-GLOBE TO DESTROY ALL LIFE ON EARTH!
WE ARE BUILDING A GIANT SPACE-ARK IN WHICH TO TRANSPORT OUR TWO BILLION POPULATION TO THE DEVASTED EARTH! AS SOON AS THE LAST EARTHMAN DIES, WE'LL TAKE OVER!

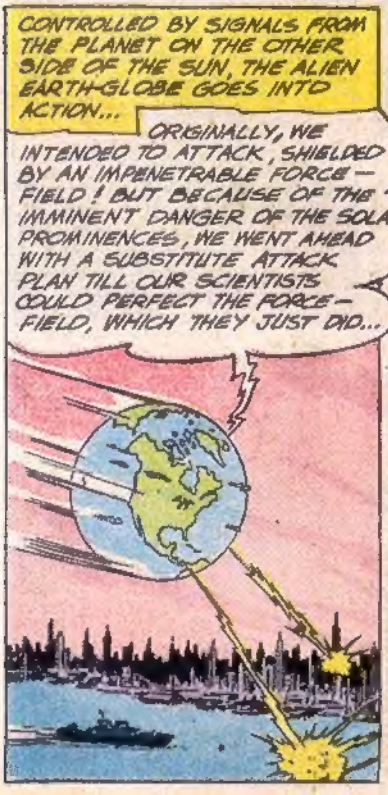
CONTROLLED BY SIGNALS FROM THE PLANET ON THE OTHER SIDE OF THE SUN, THE ALIEN EARTH-GLOBE GOES INTO ACTION...
ORIGINALLY, WE INTENDED TO ATTACK, SHIELDED BY AN IMPENETRABLE FORCE-FIELD! BUT BECAUSE OF THE IMMINENT DANGER OF THE SOLAR PROMINENCES, WE WENT AHEAD WITH A SUBSTITUTE ATTACK PLAN TILL OUR SCIENTISTS COULD PERFECT THE FORCE-FIELD, WHICH THEY JUST DID...

NOW WE ARE GIVING YOU A DEMONSTRATION OF OUR POWERS! YOU ALREADY KNOW YOU CANNOT HARM US! SURRENDER IN 24 OF YOUR HOURS--OR BE ANNIHILATED!

ALL OVER EARTH MEN TURN TO ONE ANOTHER IN ALARM AND DESPAIR...
OUR CAUSE IS HOPELESS!
WE MUST SURRENDER!
NO! WE'VE GOT TO FIGHT ON!
SOMEHOW-THERE MUST BE A WAY--TO WIN OUT OVER THEM!

WORKING FEVERISHLY TO ACHIEVE AN EARTH VICTORY IS SCIENTIST DAVID BARNES...
FOR ONE HOUR THE MODEL EARTH WAS MOTIONLESS! SOMETHING MUST HAVE INTERRUPTED THE REMOTE-CONTROL SIGNALS THAT ACTIVATE IT! BUT WHAT? I'LL SEND OUT A HURRY CALL ALL OVER EARTH TO GET SCIENTISTS WORKING ON THE PROBLEM!

IN WORLD LABORATORIES, TECHNICIANS WORK AROUND THE CLOCK UNTIL...
SCIENTISTS IN INDIA--RUSSIA--AUSTRALIA--HAVE COME UP WITH THE SAME ANSWER AS WE DID! IT'S GOT TO BE RIGHT--OR WE'RE DONE FOR!

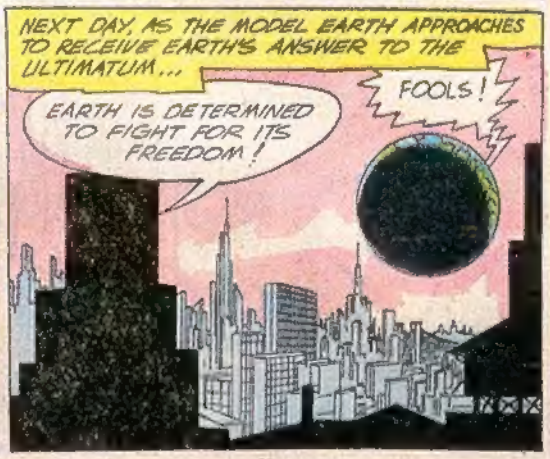
NEXT DAY, AS THE MODEL EARTH APPROACHES TO RECEIVE EARTH'S ANSWER TO THE ULTIMATUM...
EARTH IS DETERMINED TO FIGHT FOR ITS FREEDOM!
FOOLS!

AT THAT MOMENT, DAVID BARNES GIVES A SIGNAL TO HIS ASSISTANTS...
IT'S OUR LIFE OR THEIRS! IN A FEW MINUTES WE'LL KNOW THE ANSWER...

WE LEARNED THE MODEL-EARTH'S FAILURE TO MOVE OR SPEAK WAS THE PROBABLE RESULT OF A ONE-HOUR FLARE-UP OF THE AURORA BOREALIS--CAUSED BY STREAMS OF ELECTRICALLY CHARGED PARTICLES EMITTED BY THE SUN STRIKING THE UPPER ATMOSPHERE!

SINCE THESE PARTICLES ARE ATTRACTED TOWARD EARTH'S MAGNETIC POLES, THEY ARE SEEN MAINLY IN POLAR OR HIGHER ALTITUDES! OUTBURSTS OF SOLAR FLARES LEAD TO INCREASED AURORAL ACTIVITY! I FIGURE THE SOLAR PROMINENCES THREATENING ERGDOL CAUSED THEM!

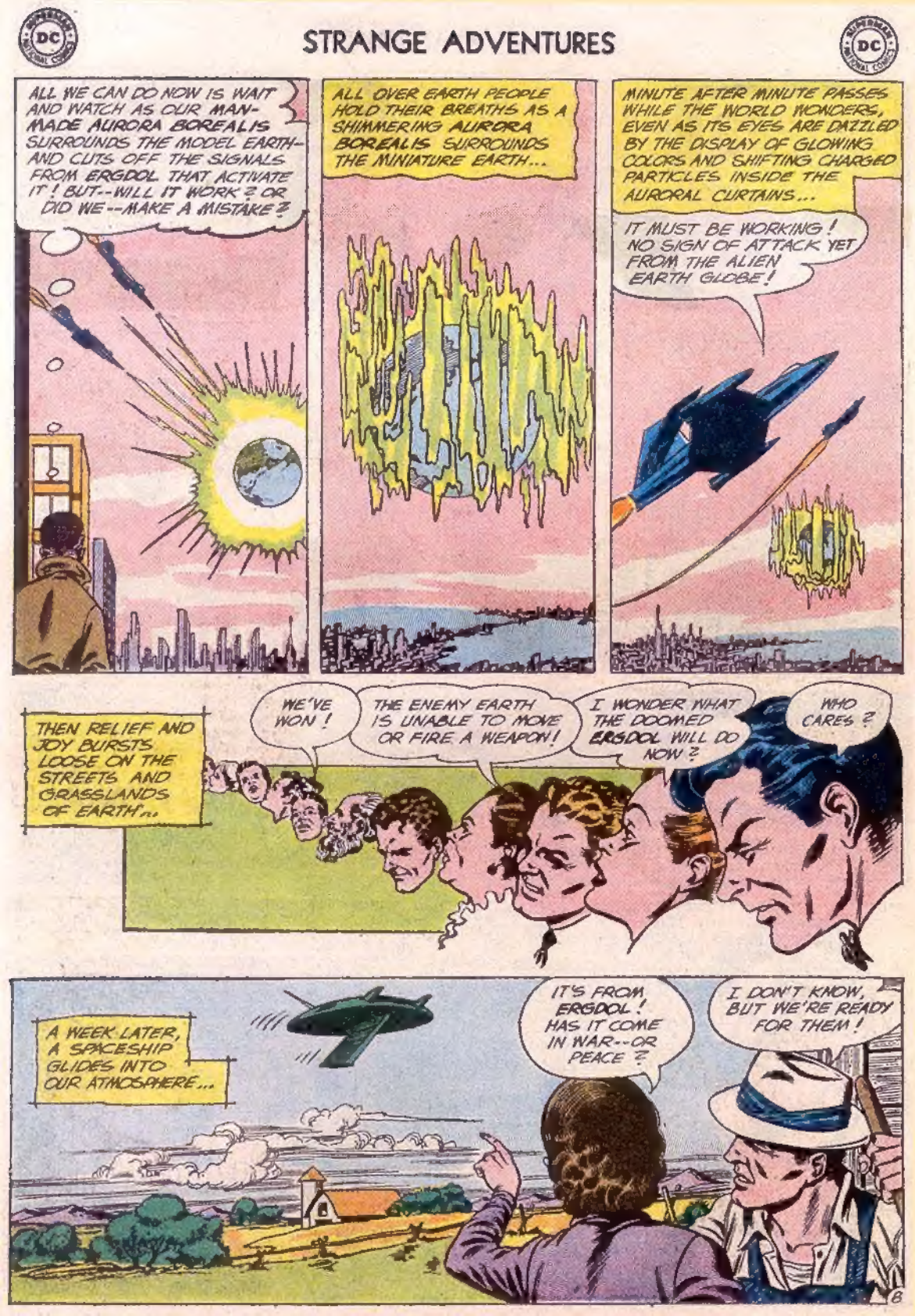
ALL WE CAN DO NOW IS WAIT AND WATCH AS OUR MAN-MADE AURORA BOREALIS SURROUNDS THE MODEL EARTH-AND CUTS OFF THE SIGNALS FROM ERGDOL THAT ACTIVATE IT! BUT--WILL IT WORK? OR DID WE--MAKE A MISTAKE?
ALL OVER EARTH PEOPLE HOLD THEIR BREATHS AS A SHIMMERING AURORA BOREALIS SURROUNDS THE MINIATURE EARTH...
MINUTE AFTER MINUTE PASSES WHILE THE WORLD WONDERS, EVEN AS ITS EYES ARE DAZZLED BY THE DISPLAY OF GLOWING COLORS AND SHIFTING CHARGED PARTICLES INSIDE THE AURORAL CURTAINS...
IT MUST BE WORKING! NO SIGN OF ATTACK YET FROM THE ALIEN EARTH GLOBE!
THEN RELIEF AND JOY BURSTS LOOSE ON THE STREETS AND GRASSLANDS OF EARTH...
WE'VE WON!
THE ENEMY EARTH IS UNABLE TO MOVE OR FIRE A WEAPON!
I WONDER WHAT THE DOOMED ERGDOL WILL DO NOW?
WHO CARES?
A WEEK LATER, A SPACESHIP GLIDES INTO OUR ATMOSPHERE...
IT'S FROM ERGDOL! HAS IT COME IN WAR--OR PEACE?
I DON'T KNOW, BUT WE'RE READY FOR THEM!

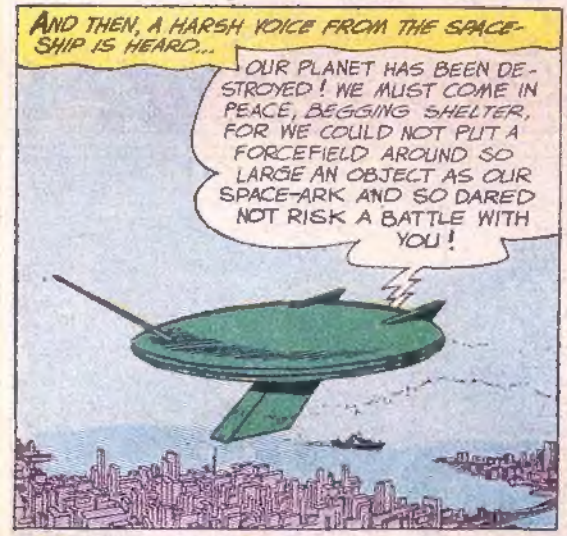
AND THEN, A HARSH VOICE FROM THE SPACE-SHIP IS HEARD...
OUR PLANET HAS BEEN DESTROYED! WE MUST COME IN PEACE, BEGGING SHELTER, FOR WE COULD NOT PUT A FORCEFIELD AROUND SO LARGE AN OBJECT AS OUR SPACE-ARK AND SO DARED NOT RISK A BATTLE WITH YOU!

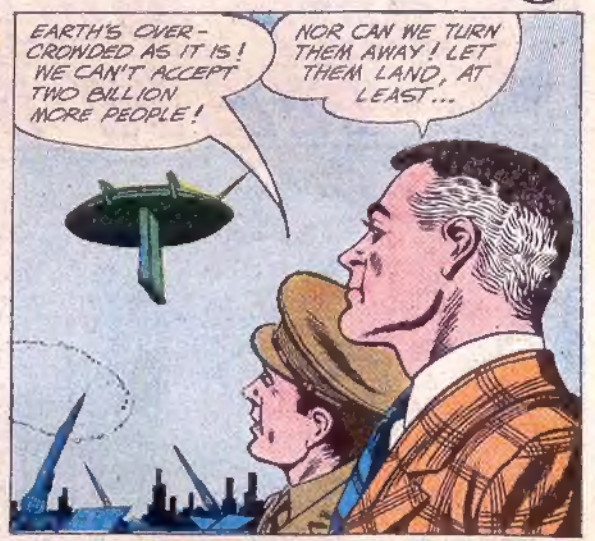
EARTH'S OVER-CROWDED AS IT IS! WE CAN'T ACCEPT TWO BILLION MORE PEOPLE!
NOR CAN WE TURN THEM AWAY! LET THEM LAND, AT LEAST...

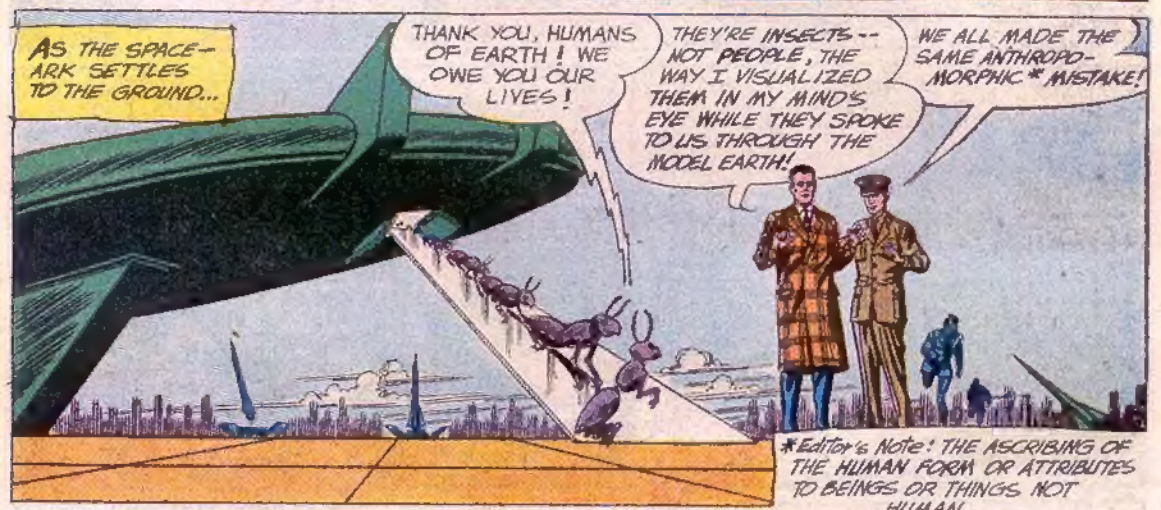
AS THE SPACE-ARK SETTLES TO THE GROUND...
THANK YOU, HUMANS OF EARTH! WE OWE YOU OUR LIVES!
THEY'RE INSECTS -- NOT PEOPLE, THE WAY I VISUALIZED THEM IN MY MIND'S EYE WHILE THEY SPOKE TO US THROUGH THE MODEL EARTH!
WE ALL MADE THE SAME ANTHROPO-MORPHIC * MISTAKE!
*Editor's Note: THE ASCRIBING OF THE HUMAN FORM OR ATTRIBUTES TO BEINGS OR THINGS NOT HUMAN...

IT WON'T BE ANY PROBLEM FINDING ROOM FOR THEM! EVERYTHING HAS WORKED OUT FINE!
NOW I UNDERSTAND WHY YOUR "VOICE" WAS SO HARSH! IT WAS CAUSED BY RUBBING YOUR ANTENNAE TOGETHER TO MAKE SOUNDS!
IT IS THE ONLY WAY WE CAN REPRODUCE HUMAN SPEECH!

ONCE AGAIN THE SYMBOL OF EARTH HOVERS OVER THE ENTRANCE TO THE WORLD'S FAIR... ONLY NOW IT REPRESENTS PEACE FOR TWO EARTHS...
The End

"Your PASS to NEW WORLDS!"

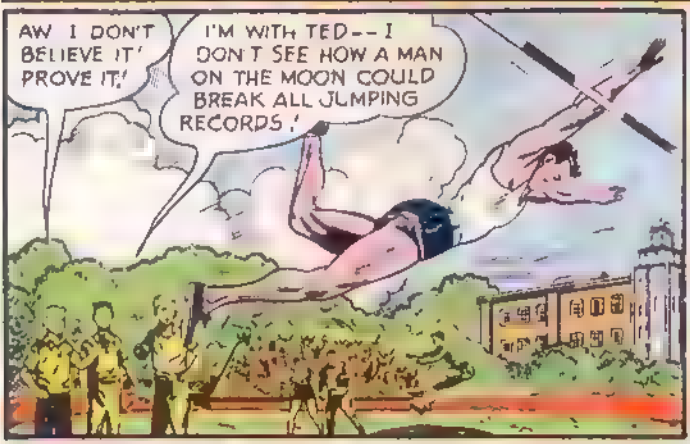

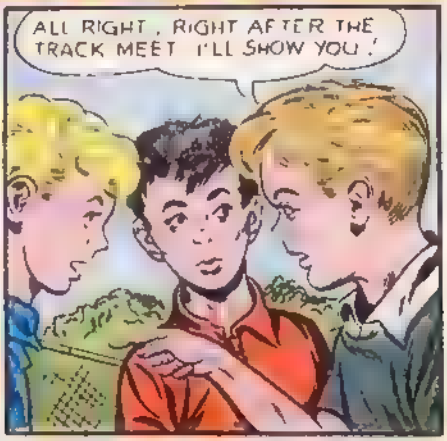

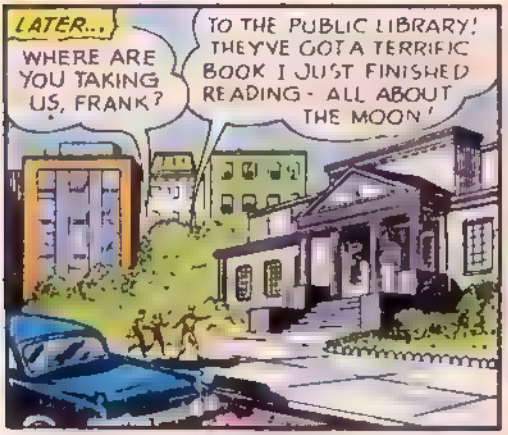

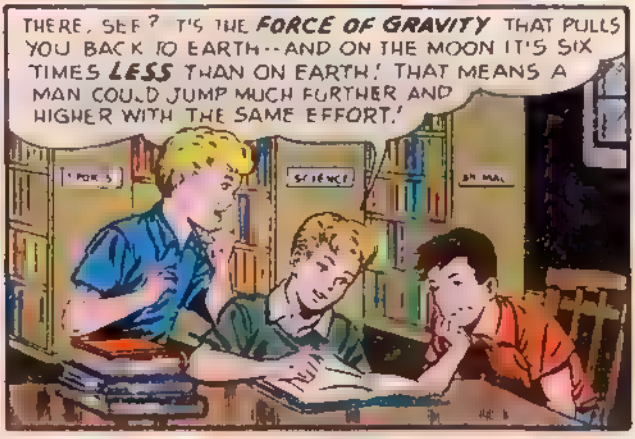

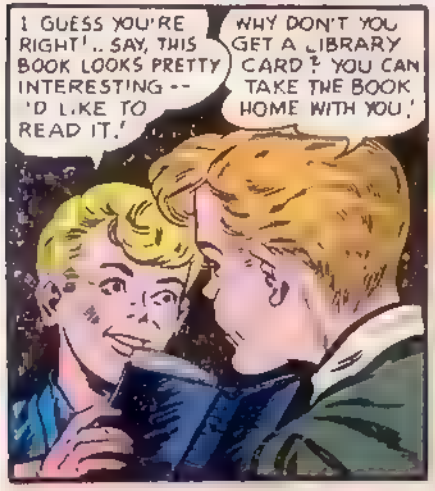

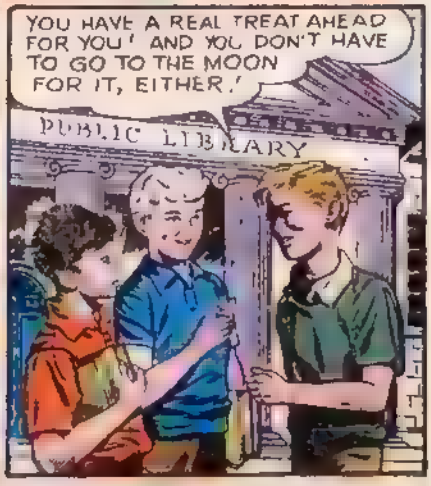

PUBLISHED AS A PUBLIC SERVICE IN COOPERATION WITH THE NATIONAL SOCIAL WELFARE ASSEMBLY, COORDINATING ORGANIZATION FOR NATIONAL HEALTH, WELFARE AND RECREATION AGENCIES OF THE U S

BIG·BIG·BIG NEWS

BIG·BIG·BIG·SMALL·SMALL·SMALL SUPER-HERO

ABOUT A SMALL·SMALL·SMALL SUPER-HERO

A SMASHING SUCCESS in SHOWCASE, The ATOM HAS WON THE RIGHT TO APPEAR IN A MAGAZINE OF HIS OWN!

SUPERMAN DC NATIONAL COMICS

The WORLD'S SMALLEST SUPER-HERO EXPLODES INTO ACTION IN THIS POWER-PACKED ISSUE...

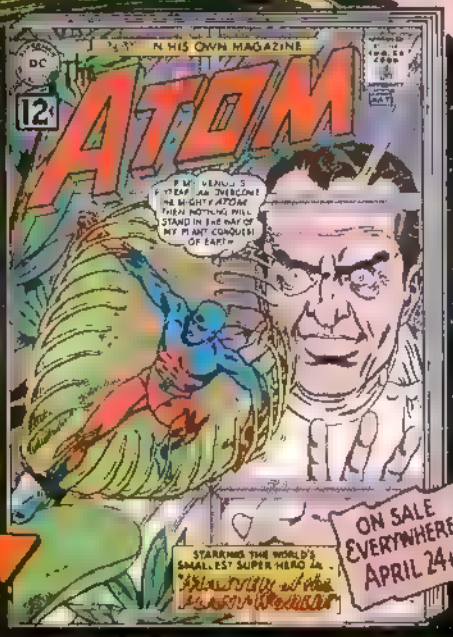

ON SALE EVERYWHERE APRIL 24th

BE MY GUEST AT PALISADES AMUSEMENT PARK, NEW JERSEY.

THIS COUPON ENTITLES YOU TO **FREE** ADMISSION PLUS **2 FREE RIDES**... ACTS AND PARKING!

SUPERMAN DC NATIONAL COMICS

ADMIT ONE (1) To

PALISADES AMUSEMENT PARK, N.J.

GOOD MONDAYS and FRIDAYS (EXCEPT HOLIDAYS) UNTIL 9 P.M.

Direct Buses from N.Y. 167th St. & B'way ... 41st St. & 8th Ave.

FREE RIDE ADMIT ONE "CAROUSEL"

FREE RIDE ADMIT ONE "CUDDLE-UP"

WORTH 65¢

THIS COUPON APPEARS IN *ALL* JUNE *and* JULY ISSUES

SPOTLIGHT ON STRANGE ADVENTURES

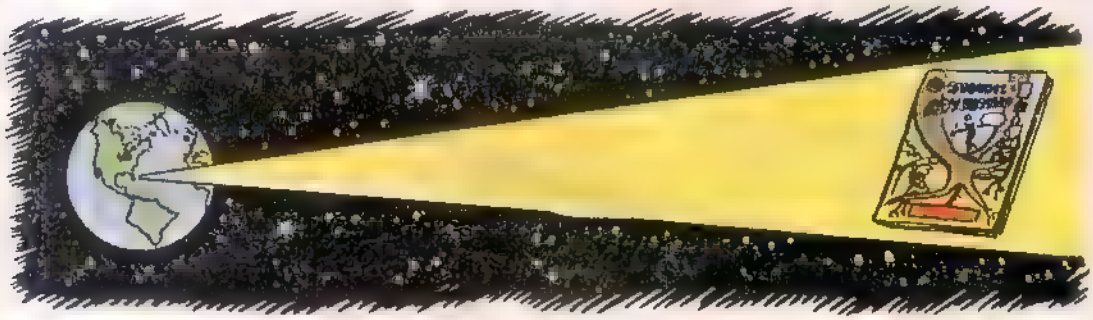

Dear Editor: I'd like to make some comments about my favorite *Strange Adventures* series, the *Atomic Knights*. The present running battle between the Atlantides is interesting, but how about getting back to the day-by-day existence of survivors of an atomic cataclysm?

One of the things that seems to be left out is the factor of *mutation*. At least half of those children Douglas Herald is teaching should be freaks of some kind. No, wait a minute, those kids were probably born before the atomic war. However, some of the new mothers of the community should soon be giving birth to mutation-babies. This might be good for the *Atomic Knights* if one or two of the kids turned out to be telepaths or super-geniuses. It might be interesting to have the *Knights* trying to solve a problem and keep brushing away a boy who's had the solution since he first heard the problem!

Steve Perrin.
4420 Meadowbrook Lane.
Santa Barbara, Cal.

(*In the course of time, we hope to deal with the children born in post-atomic-war times. Meantime, we hope you go for the Atomic Knights yarn in this issue, which presents a realistic follow-up of an atomic war on earth. Incidentally, we have some startling dramatic developments coming up in the forthcoming* AK *story to appear in* Strange Adventures *number* 143—*which by popular request will be a double-length story.*—Editor)

* * *

Dear Editor: What is the greatest magazine that the *DC* line offers? *Superman? Flash? Green Lantern?* What magazine contains in one issue the works of comicdom's greatest artists Murphy Anderson, Carmine Infantino, Mike Sekowsky, Sid Greene? The answer to this question can only be *Strange Adventures!*

This book is a classic novelty for a comic and therefore should have a bonafide letter column, in addition to—or instead of—*Spotlight on Science*. Sure, the scientific info is interesting and informative, but it cannot possibly serve the purpose of a fan-letter department.

Steve Stern.
77 Evans Ave., Oceanside, N. Y.

(*Obviously, this letter was written before we initiated the* Spotlight on Strange Adventures *department. Now that we've taken care of this complaint, we want to register one of our own. We receive* less *mail for* Strange Adventures *than any of the other magazines we edit. Are you readers going to satisfy our complaint?*—Editor)

* * *

Dear Editor: Here are my opinions of the March *Strange Adventures*: Murphy Anderson's cover was wonderful, as all of his are! I liked "Secret of the Dinosaur Skeleton" quite a bit. It was a new kind of story in that there was a girl for a leading character instead of a man. I assume that this story came from the fertile mind of Gardner Fox. Boy, it really amazes me how he can write so many stories and still make them all different and exciting.

"The Man who Climbed into Space" was a fairly good story. I guess I didn't like it that much because of Mike Sekowsky's artwork. I don't particularly care for his work. But these are only my opinions; many of my friends think quite highly of his work.

Artist Murphy Anderson did an excellent job on the *Atomic Knights* story this time! Wow, was it terrific! One of the things that makes this excellent series so terrific is the accuracy with which they are drawn. For example, since the beginning, each of the *Knights* had a different suit of armor. And since the beginning, Mr. Anderson has drawn each piece to look as it did in the previous panels or stories. That's six different designs and suits that he must draw and he does them all excellently.

Whenever I discuss comics I always get carried away and discuss the artwork, and sometimes neglect the writing. John Broome did a very fine job on "Attack of the Giant Dogs"; it was one of his best yet. I like his style of writing (along with Gardner Fox) because he writes the stories with such matureness. He also manages to make his characters seem completely human.

Paul Seydor.
R.D. 1, Imperial, Pa.

(*It's good to get our regular monthly report from Paul. We're sure he'd just as soon not monopolize this department every issue—so it's up to you other fans to write to: SPOTLIGHT ON STRANGE ADVENTURES, National Periodical Publications,* 575 *Lexington Avenue, New York* 22, *N. Y.*)

GRAN'PA FIGHTS A SPACE-WAR!
HE WAS AN OLD MAN WITH AN INCREDIBLE STORY TO TELL OF HIS WORLD WAR ONE DAYS ONLY HIS GRANDSON JOHNNY MANNERS, BELIEVED THAT HE FOUGHT PART OF THAT WAR ON A PLANET BILLIONS OF MILES FROM EARTH! THEN FATE GAVE HIM A CHANCE TO PROVE THAT WHAT HE ALWAYS CLAIMED -- WAS TRUE!
GO GET 'EM, GRAN'PA! YOU BEAT THOSE ALIENS 45 YEARS AGO! YOU'VE GOT TO DO IT AGAIN -- TO SAVE THE EARTH!

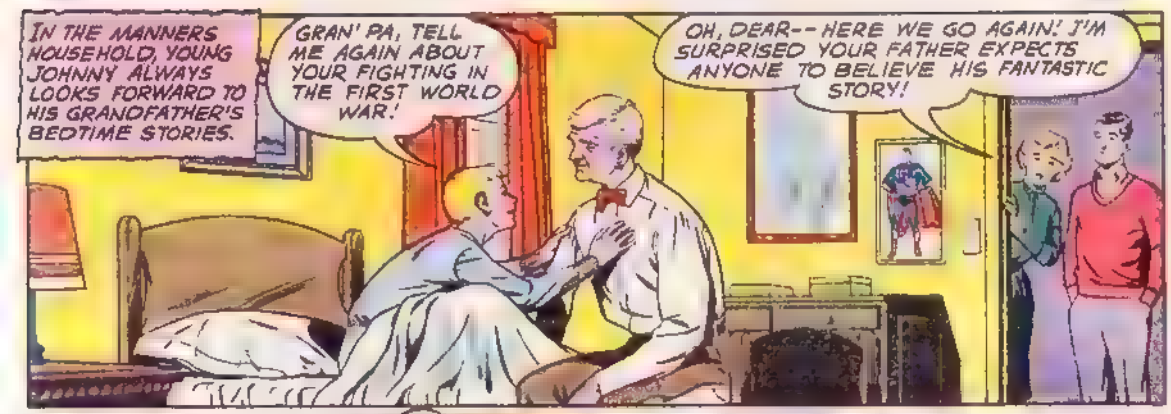
IN THE MANNERS HOUSEHOLD, YOUNG JOHNNY ALWAYS LOOKS FORWARD TO HIS GRANDFATHER'S BEDTIME STORIES.
GRAN' PA, TELL ME AGAIN ABOUT YOUR FIGHTING IN THE FIRST WORLD WAR!
OH, DEAR-- HERE WE GO AGAIN! I'M SURPRISED YOUR FATHER EXPECTS ANYONE TO BELIEVE HIS FANTASTIC STORY!

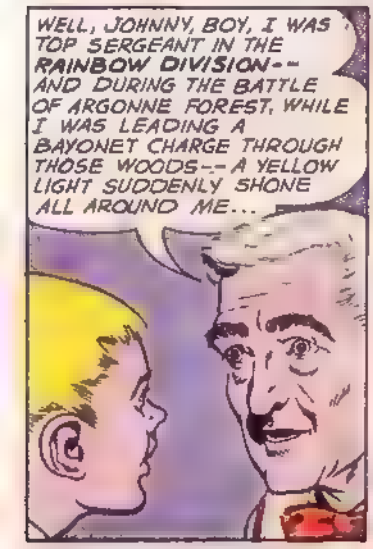
WELL, JOHNNY, BOY, I WAS TOP SERGEANT IN THE RAINBOW DIVISION-- AND DURING THE BATTLE OF ARGONNE FOREST, WHILE I WAS LEADING A BAYONET CHARGE THROUGH THOSE WOODS-- A YELLOW LIGHT SUDDENLY SHONE ALL AROUND ME...

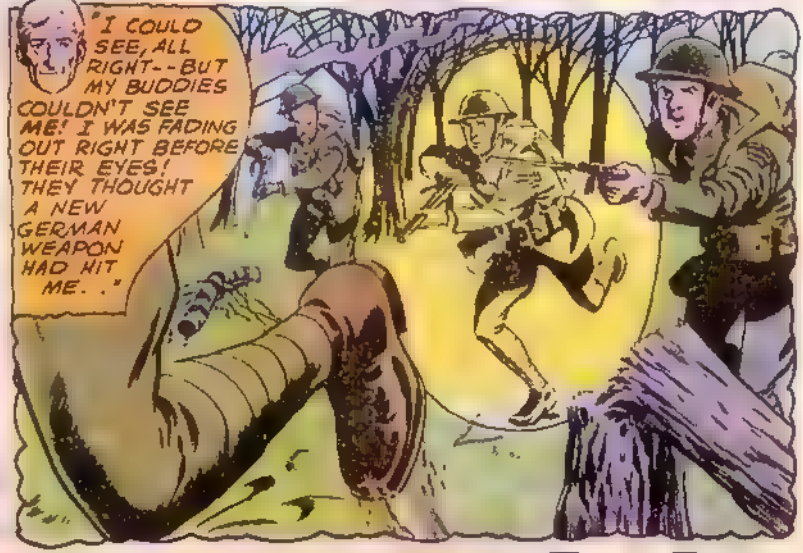
"I COULD SEE, ALL RIGHT-- BUT MY BUDDIES COULDN'T SEE ME! I WAS FADING OUT RIGHT BEFORE THEIR EYES! THEY THOUGHT A NEW GERMAN WEAPON HAD HIT ME. . ."

"NEXT MOMENT I FOUND MYSELF STANDING IN A BIG LABORATORY WITH ALL SORTS OF QUEER LIGHTS SHINING DOWN ON ME..."
HEY! WHERE AM I? WHO ARE THESE STRANGE-LOOKING GUYS?
HE IS HERE-- THE EARTH WARRIOR WITH ALL HIS WEAPONS!

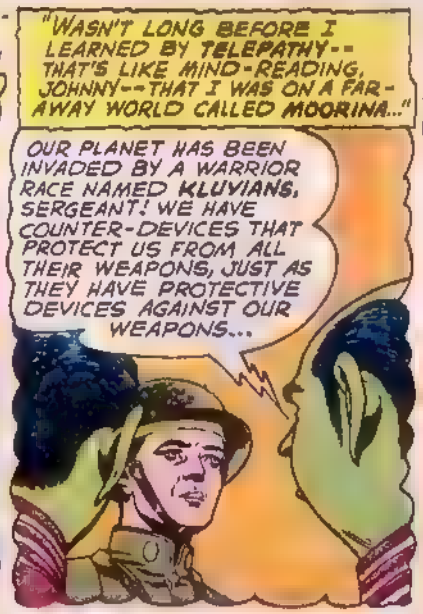
"WASN'T LONG BEFORE I LEARNED BY TELEPATHY-- THAT'S LIKE MIND-READING, JOHNNY-- THAT I WAS ON A FAR-AWAY WORLD CALLED MOORINA..."
OUR PLANET HAS BEEN INVADED BY A WARRIOR RACE NAMED KLUVIANS, SERGEANT! WE HAVE COUNTER-DEVICES THAT PROTECT US FROM ALL THEIR WEAPONS, JUST AS THEY HAVE PROTECTIVE DEVICES AGAINST OUR WEAPONS...

THEY SCOUTED US THOROUGHLY BEFORE ATTACKING, LEARNING ALL ABOUT US! RIGHT NOW NEITHER OF US CAN DESTROY THE OTHER! HOWEVER, WE'RE AFRAID THAT THE KLUVIANS-- OUT OF SPITE-- WILL BLOW UP OUR PLANET-- UNLESS WE CAN STOP THEM FIRST!

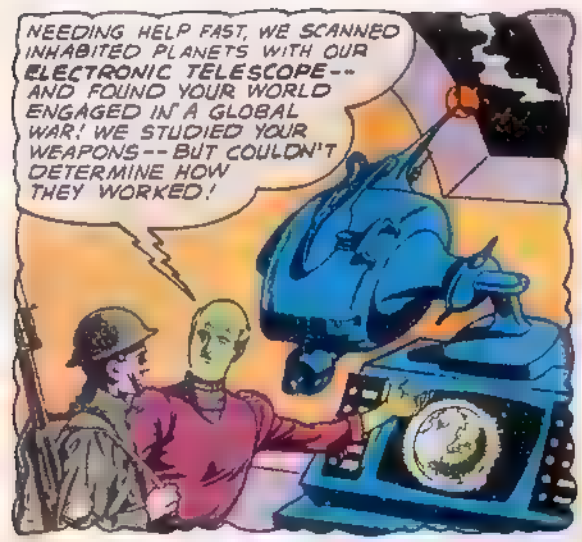

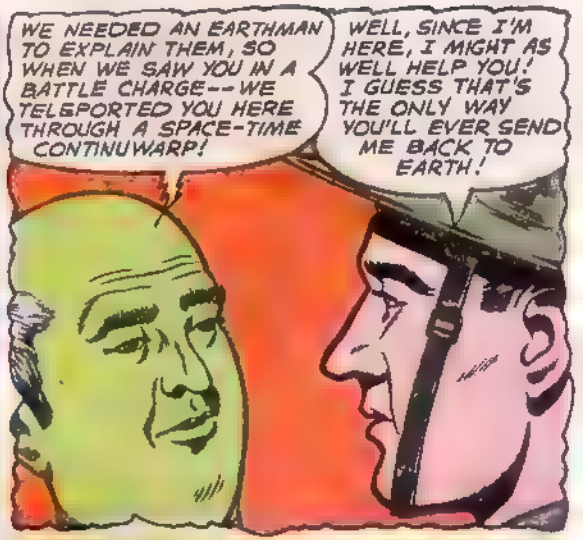

"IT DIDN'T TAKE THE **MOORINIANS** LONG TO DUPLICATE MY EARTH-WEAPONS! THEN THEY GAVE ME A DETAIL OF WARRIORS TO TRAIN."

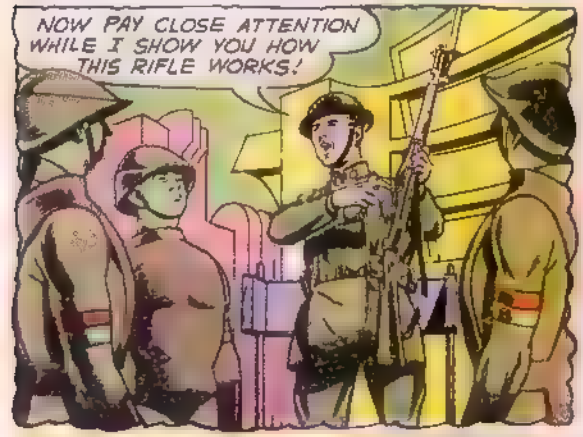

"THE **MOORINIANS** MADE GOOD FIGHTING MEN! JUST BEFORE I WAS TO LEAD AN ALL-OUT ATTACK ON THE **KLUVIAN** INVADERS, A DEVICE WAS HUNG AROUND MY NECK..."

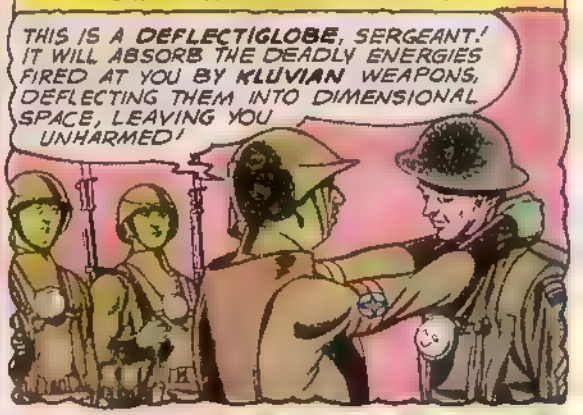

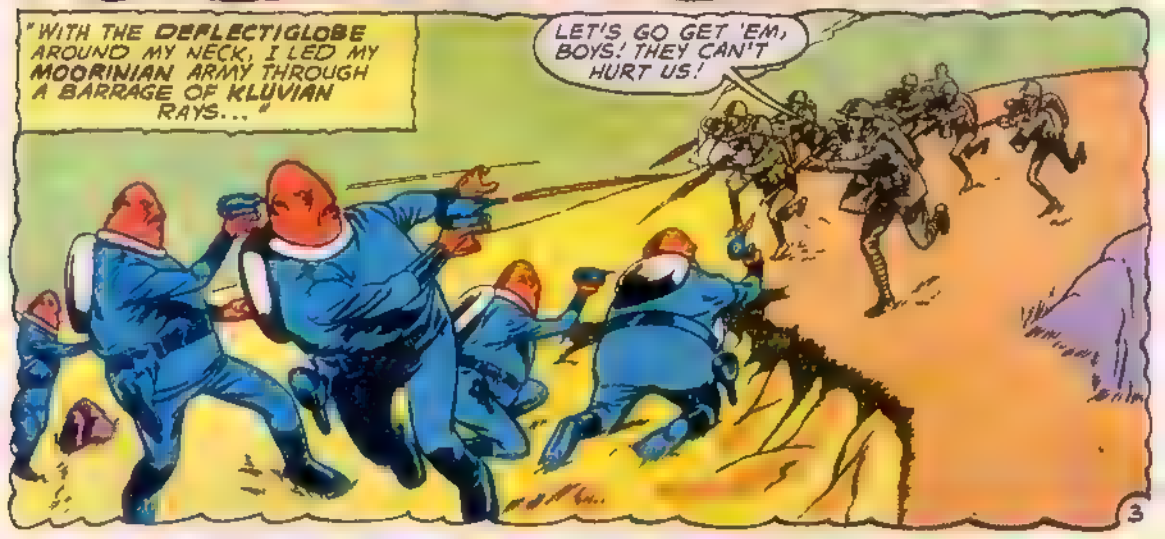

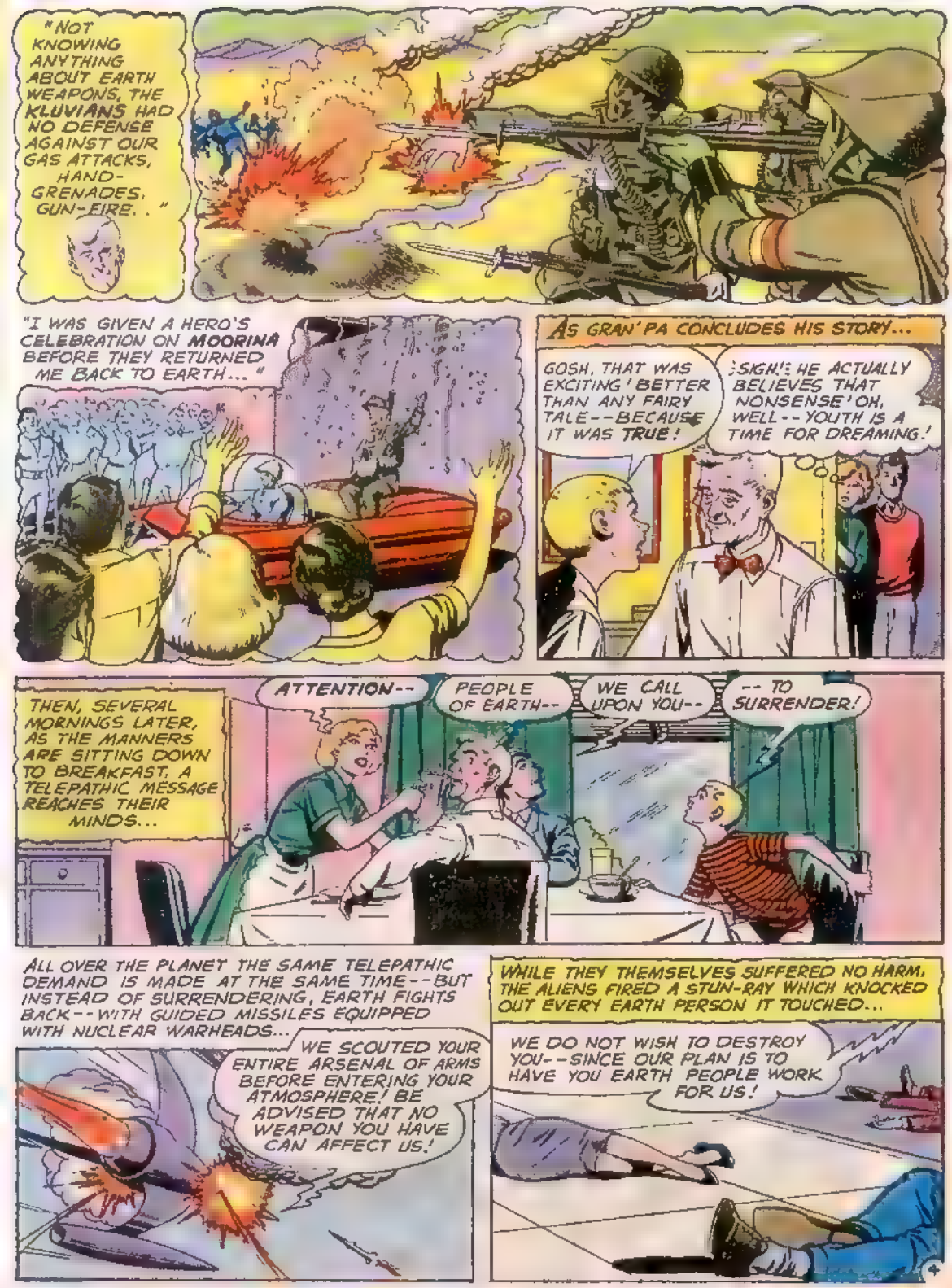
"NOT KNOWING ANYTHING ABOUT EARTH WEAPONS, THE KLUVIANS HAD NO DEFENSE AGAINST OUR GAS ATTACKS, HAND-GRENADES, GUN-FIRE. . "
"I WAS GIVEN A HERO'S CELEBRATION ON MOORINA BEFORE THEY RETURNED ME BACK TO EARTH..."
AS GRAN'PA CONCLUDES HIS STORY...
GOSH, THAT WAS EXCITING! BETTER THAN ANY FAIRY TALE--BECAUSE IT WAS TRUE!
SIGH! HE ACTUALLY BELIEVES THAT NONSENSE! OH, WELL--YOUTH IS A TIME FOR DREAMING!
THEN, SEVERAL MORNINGS LATER, AS THE MANNERS ARE SITTING DOWN TO BREAKFAST, A TELEPATHIC MESSAGE REACHES THEIR MINDS...
ATTENTION--
PEOPLE OF EARTH--
WE CALL UPON YOU--
--TO SURRENDER!
ALL OVER THE PLANET THE SAME TELEPATHIC DEMAND IS MADE AT THE SAME TIME--BUT INSTEAD OF SURRENDERING, EARTH FIGHTS BACK--WITH GUIDED MISSILES EQUIPPED WITH NUCLEAR WARHEADS...
WE SCOUTED YOUR ENTIRE ARSENAL OF ARMS BEFORE ENTERING YOUR ATMOSPHERE! BE ADVISED THAT NO WEAPON YOU HAVE CAN AFFECT US!
WHILE THEY THEMSELVES SUFFERED NO HARM, THE ALIENS FIRED A STUN-RAY WHICH KNOCKED OUT EVERY EARTH PERSON IT TOUCHED...
WE DO NOT WISH TO DESTROY YOU--SINCE OUR PLAN IS TO HAVE YOU EARTH PEOPLE WORK FOR US!

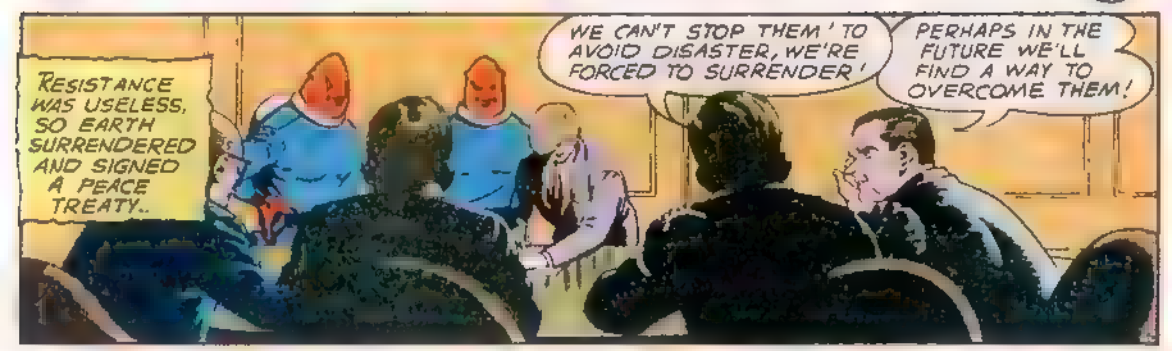
RESISTANCE WAS USELESS, SO EARTH SURRENDERED AND SIGNED A PEACE TREATY..
WE CAN'T STOP THEM! TO AVOID DISASTER, WE'RE FORCED TO SURRENDER!
PERHAPS IN THE FUTURE WE'LL FIND A WAY TO OVERCOME THEM!

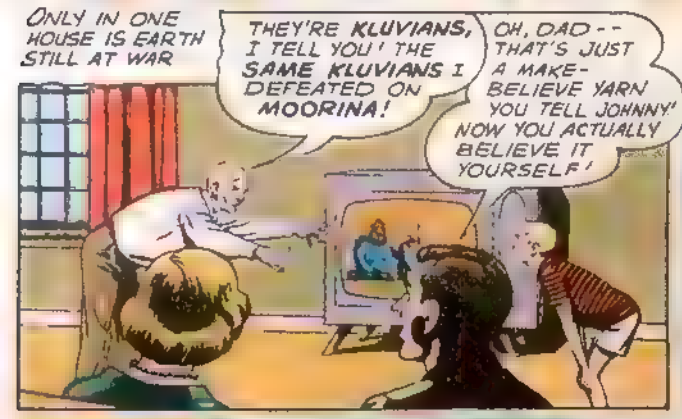
ONLY IN ONE HOUSE IS EARTH STILL AT WAR
THEY'RE KLUVIANS, I TELL YOU! THE SAME KLUVIANS I DEFEATED ON MOORINA!
OH, DAD -- THAT'S JUST A MAKE-BELIEVE YARN YOU TELL JOHNNY! NOW YOU ACTUALLY BELIEVE IT YOURSELF!

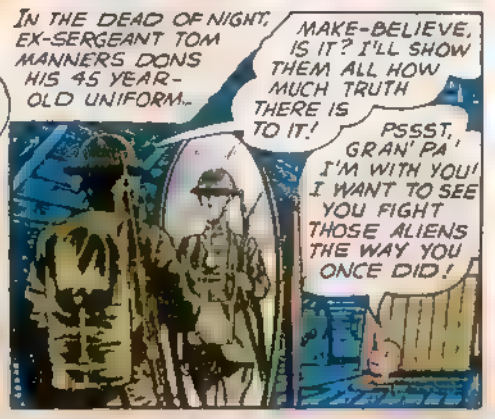
IN THE DEAD OF NIGHT, EX-SERGEANT TOM MANNERS DONS HIS 45 YEAR-OLD UNIFORM..
MAKE-BELIEVE, IS IT? I'LL SHOW THEM ALL HOW MUCH TRUTH THERE IS TO IT!
PSSST, GRAN' PA! I'M WITH YOU! I WANT TO SEE YOU FIGHT THOSE ALIENS THE WAY YOU ONCE DID!

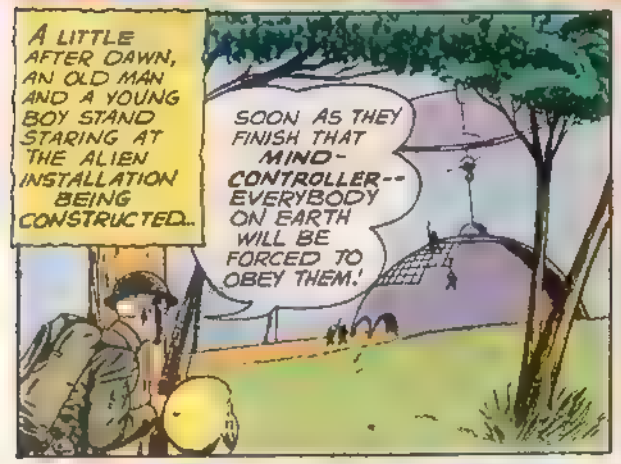
A LITTLE AFTER DAWN, AN OLD MAN AND A YOUNG BOY STAND STARING AT THE ALIEN INSTALLATION BEING CONSTRUCTED..
SOON AS THEY FINISH THAT MIND-CONTROLLER -- EVERYBODY ON EARTH WILL BE FORCED TO OBEY THEM!

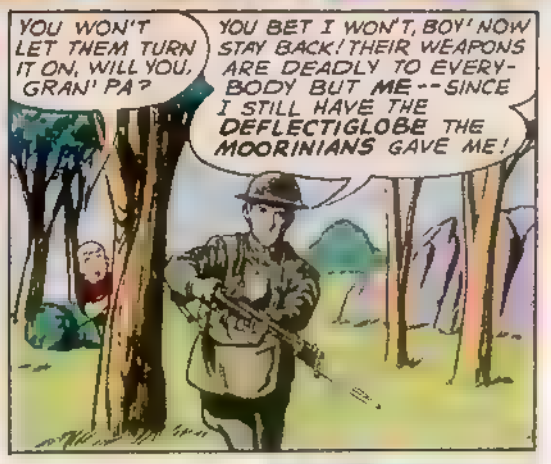
YOU WON'T LET THEM TURN IT ON, WILL YOU, GRAN' PA?
YOU BET I WON'T, BOY! NOW STAY BACK! THEIR WEAPONS ARE DEADLY TO EVERYBODY BUT ME -- SINCE I STILL HAVE THE DEFLECTIGLOBE THE MOORINIANS GAVE ME!

AT A SLOW, STEADY WALK, EX-SERGEANT MANNERS ADVANCES UPON THE KLUVIAN INVADERS...
AN EARTHMAN -- APPROACHING TO ATTACK!
WE'LL STUN HIM -- AS A LESSON TO THE OTHERS!

BUT WHEN THE ALIENS FIRE THEIR RAY-BLASTERS...
GO AHEAD-- FIRE AWAY! THEN IT'LL BE MY TURN!
TO HIS DISMAY, GRAN'PA LEARNS THAT THE WEAPONS WHICH WORKED ON MOORINA ARE ABSOLUTELY USELESS ON EARTH...
HUH? MY HAND GRENADES WON'T EXPLODE!
NOTHING WORKS! THEY MUST'VE SCOUTED ALL EARTH WEAPONS THE WAY THEY DID ON MOORINA, YEARS AGO! THEY CAN'T HURT ME -- BUT NEITHER CAN I HURT THEM!
DESPERATE, GRAN' PA RUNS FORWARD AS FAST AS HIS TOTTERING LEGS WILL CARRY HIM...
I GOTTA STOP 'EM FROM TURNING ON THAT MIND-CONTROLLER! MY WEAPONS WON'T HURT 'EM, PUFF PUFF BUT I GOT ME AN IDEA!
I'M NOT AS YOUNG AS I USED TO BE PUFF PUFF SO I CAN'T TAKE MUCH OF THIS HAND-TO-HAND FIGHTING!

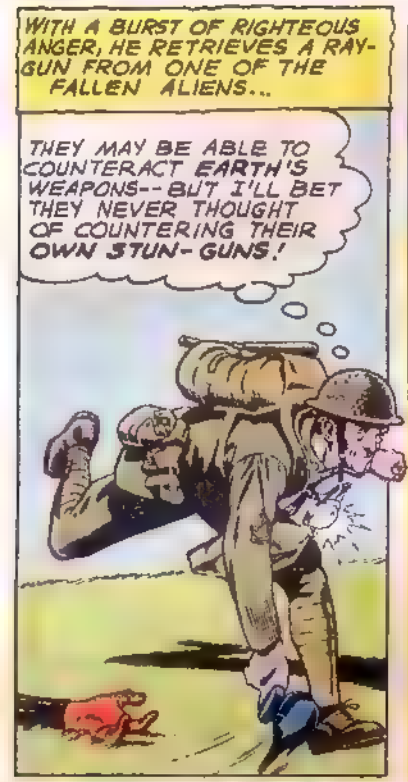
WITH A BURST OF RIGHTEOUS ANGER, HE RETRIEVES A RAY-GUN FROM ONE OF THE FALLEN ALIENS...
THEY MAY BE ABLE TO COUNTERACT EARTH'S WEAPONS-- BUT I'LL BET THEY NEVER THOUGHT OF COUNTERING THEIR OWN STUN-GUNS!

I WAS RIGHT! THEY CAN BE STUNNED BY THEIR OWN GUNS!

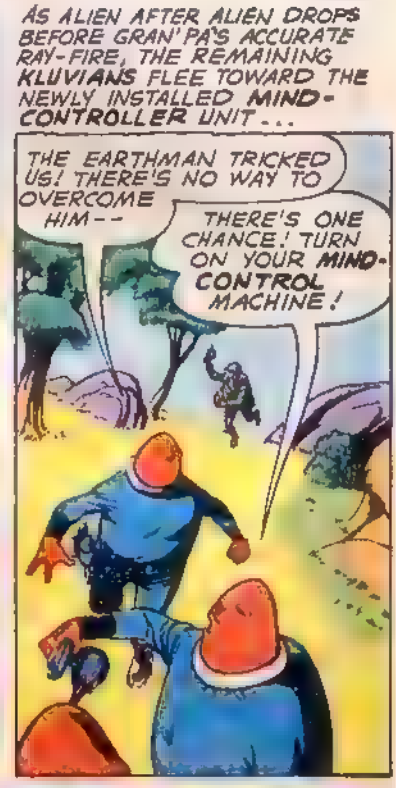
AS ALIEN AFTER ALIEN DROPS BEFORE GRAN'PA'S ACCURATE RAY-FIRE, THE REMAINING KLUVIANS FLEE TOWARD THE NEWLY INSTALLED MIND-CONTROLLER UNIT...
THE EARTHMAN TRICKED US! THERE'S NO WAY TO OVERCOME HIM--
THERE'S ONE CHANCE! TURN ON YOUR MIND-CONTROL MACHINE!

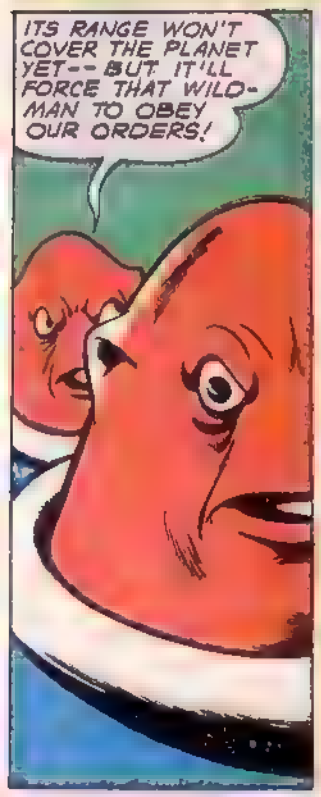
ITS RANGE WON'T COVER THE PLANET YET-- BUT IT'LL FORCE THAT WILD-MAN TO OBEY OUR ORDERS!

ALERT TO HIS DREADFUL DANGER, GRAN'PA MAKES AN ADJUSTMENT IN HIS GUN AND SENDS A RAY-BLAST AHEAD OF THE RUNNING ALIENS...
}PUFF{ I'M GETTING SO TIRED, I KEEP MISSING THEM! BUT I CAN STILL HIT THE GROUND AHEAD OF 'EM! }PUFF{ }PUFF{-

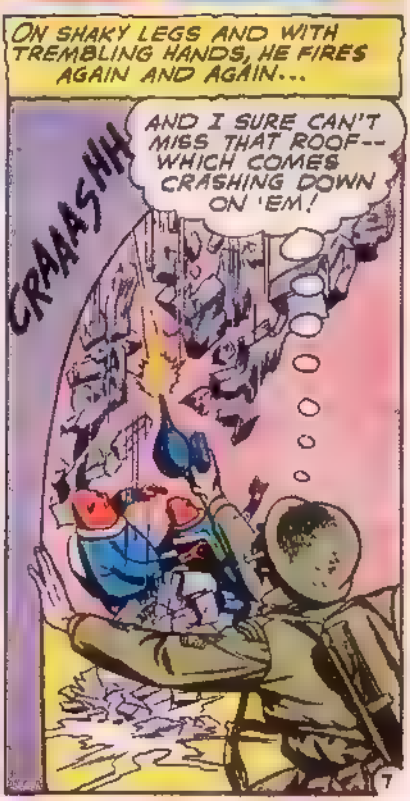
ON SHAKY LEGS AND WITH TREMBLING HANDS, HE FIRES AGAIN AND AGAIN...
AND I SURE CAN'T MISS THAT ROOF-- WHICH COMES CRASHING DOWN ON 'EM!
CRAAASHH

ONLY TWO ALIENS REMAIN CONSCIOUS, AND AS THEY SPEED FLEETLY TOWARD THE **MIND-CONTROLLER** LEVER...

ONCE WE'VE USED THE **MIND-CONTROL** TO DISARM THE OLD MAN, WE CAN INCREASE ITS RANGE AT OUR LEISURE!

THEN EARTH WILL BE ONE OF OUR SLAVE COLONIES, FORCED TO LABOR TO SUPPORT OUR EMPIRE!

WITH HIS LAST, FADING ENERGY, GRAN'PA MAKES ONE FINAL SHOT AND...

HE DESTROYED THE CONTROL LEVER-- BEFORE WE COULD TURN IT ON! NOW **WE**-- HAVE TO SURRENDER TO **HIM**!

SOON...

YOU'RE A HERO, GRAN'PA! YOU SAVED THE EARTH!

NO ONE BUT YOU COULD HAVE DONE IT, OLD-TIMER!

AND SO, FOR THE FIRST TIME WITH A PLANET-WIDE AUDIENCE, GRAN'PA TELLS ONCE AGAIN THE STORY OF HIS **WORLD WAR ONE** DAYS...

WE CAN MAKE PLENTY OF **DEFLECTIGLOBES** NOW, SO WHEN WE GO OUT TO THE STARS, WE CAN SET FREE THE PLANETS CONQUERED BY THE **KLUVIAN** WARRIORS!

SIGH! JOHNNY USED TO BE THE ONLY ONE WHO BELIEVED HIM! NOW THE WHOLE WORLD DOES!

The End.

WHEET! WHEET!

THE FAMOUS BATTLE CRY of

HAWKMAN

RESOUNDS AGAIN!

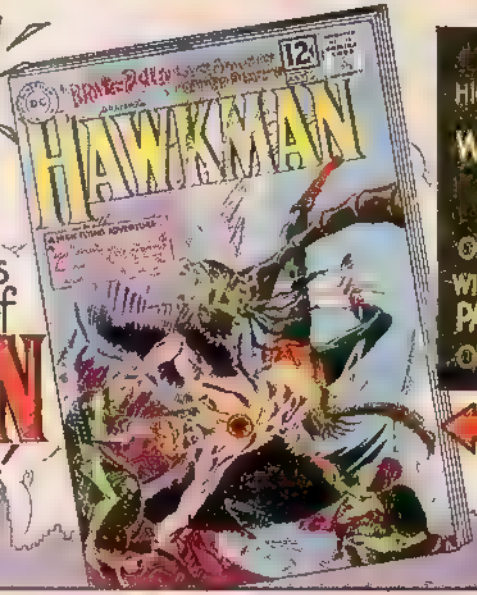

THRILL TO THE HIGH-FLYING ADVENTURES OF THE WINGED WONDER AS HE FIGHTS MENACES OF THE PRESENT WITH WEAPONS OF THE PAST AND SCIENCE OF THE FUTURE...

IN THIS ISSUE!

SUPERMAN · DC · NATIONAL COMICS

ON SALE EVERYWHERE! APRIL 26th

ADVERTISEMENT

100 TOY SOLDIERS 1.25

MADE OF DURABLE PLASTIC, EACH ON ITS OWN BASE, MEASURING UP TO 4½"!

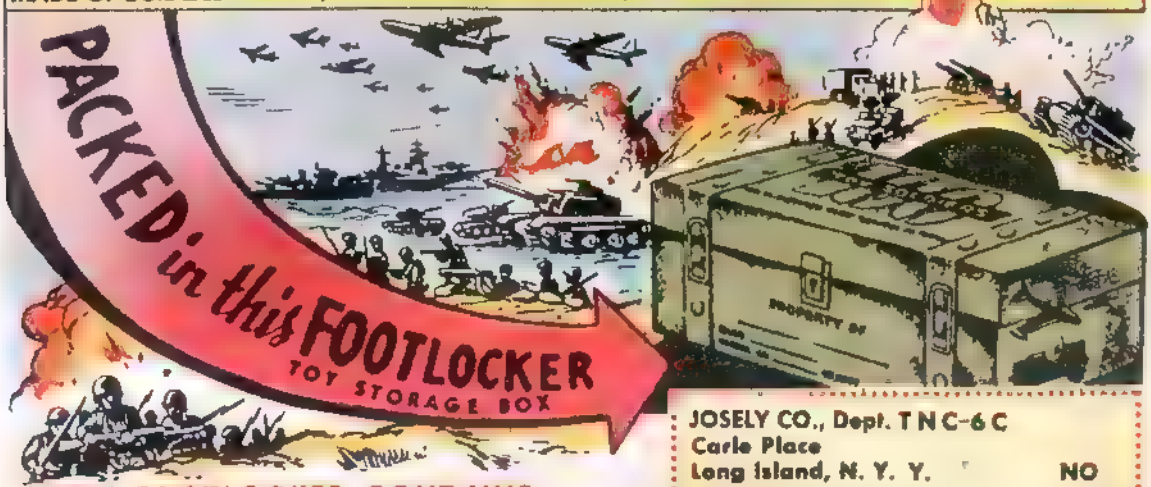

EACH FOOTLOCKER CONTAINS:

4 Tanks	8 Machinegunners	4 Bombers
4 Jeeps	8 Sharpshooters	4 Trucks
4 Battleships	4 Infantrymen	8 Jet Planes
4 Cruisers	8 Officers	8 Cannon
4 Sailors	8 Waves	4 Bazookamen
4 Riflemen	8 Wacs	4 Marksmen

JOSELY CO., Dept. T N C-6 C
Carle Place
Long Island, N. Y. Y. NO
HERE'S MY $1.25! C.O.D's
Rush the TOY SOLDIERS TO ME!

Name .....

Address .....

City ..... State .....

Canada and foreign orders send $1.50 postal money order.

FREE!

WORLD-WIDE STAMPS

just released!

HURRY! SEND TODAY for new, FREE collection of Worldwide stamps. Get new issues of past 12 months . . Pakistan Khyber Pass, Queensland "Victoria", Central African Butterfly, Argentina Llama, Mozambique "Arms", many others. Wonderful new additions to your collection. All different, all genuine, topicals, pictorials, mint and used. Many in limited circulation, so get them first. Send today for this new, FREE collection, other stamp offers for approval. Rush name, 10¢ for handling, postage. GARCELON STAMP CO., Dept. 4NCW, Calais, Maine

GARCELON STAMP CO., Dept 4NCW Calais, Maine

Rush FREE Worldwide Stamps, other offers. Enclosed 10c for handling. (PLEASE PRINT)

_____

_____

_____

SPOTLIGHT ON SCIENCE

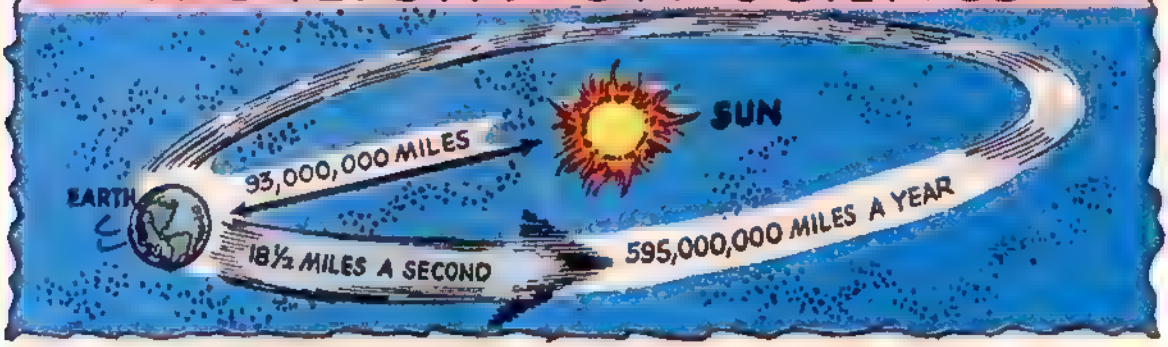

Dear Science Editor: According to a science book I just finished reading, the tide-raising force of the sun on the waters of the earth is only about half that of the moon. What I would like to know —and what I can't figure out—is what the tide-raising effect of the sun and moon would be if their positions were somehow reversed in space.

H. T., Corpus Christi, Tex.

Dear H. T.: The tide-raising effect varies inversely as the cube of the distance to the attracting body. Accordingly, if the moon were as far away as the sun, its tide-raising effect would be 1-64 millionth as much as it now is. Conversely, if the sun displaced the moon in space (of course, that is an impossibility; but we're assuming that the sun would be condensed to a sufficiently small size, otherwise it would encompass the earth), the sun's tide-raising effect would then be 64 million times as great as it is now.

Science Editor

* * *

Dear Science Editor: Why are the hottest days of the year sometimes referred to as "dog days"?

A. E., Troy, N. Y.

Dear A. E.: The ancient Greeks and Romans associated Sirius—otherwise known as the "Dog Star"—with the heat of summer and fancied that it burned up the fields and killed the bees, hence the expression "dog days" for this period of intense heat—generally reckoned from July 3 through August 11.

Science Editor

* * *

Dear Science Editor: The stars in the night sky appear to rise to the east and set in the west. But since the stars are "fixed" in the sky, why do they seem to shift their positions?

H. T., Atlanta, Ga.

Dear H. T.: The motion of the stars we see is due to an illusion. It is the earth's eastward rotation that causes the star-studded sky to turn westward.

Science Editor

* * *

Dear Science Editor: How does the weight of oxygen compare with the weight of hydrogen in water—H_2O?

N. P., Woodside, N. Y.

Dear N. P.: By weight, water is composed of 88.81% oxygen and 11.19% hydrogen.

Science Editor

* * *

Dear Science Editor: If the earth's orbital speed of 18½ miles a second around the sun were increased, what effect would it have on the path of the earth's orbit?

V. A., Baltimore, Md.

Dear V. A.: If the earth's orbital speed were increased to 26 miles a second, our planet's orbit would change from its present elliptical one to a parabolic orbit that would carry our world completely out of the solar system.

Science Editor

* * *

Dear Science Editor: I know what inertia and guidance mean, but what is the meaning of the expression *inertial guidance?*

I. S., Palm Beach, Fla.

Dear I. S.: Inertial guidance signifies an automatic navigation system that uses gyroscopes and similar devices for fast-moving aircraft, missiles, and spaceships. It absorbs and interprets such data as speed, position, etc., and automatically adjusts the fast-moving vehicle to a predetermined flight path. In other words, the craft has been instructed on where it is going, where it came from and how it got where it is. Incidentally, the craft does not emit any signal so it cannot be detected by radar or be jammed.

Science Editor

The Atomic Knights

WITHOUT ANY WEAPONS I'VE GOT TO USE THIS **TREE BRANCH** AS A **LANCE**--AGAINST THESE ALIEN INVADERS!

GARDNER GRAYLE, LEADER OF THE **ATOMIC KNIGHTS**--VIGILANT GUARDIANS OF PEACE IN THE NEAR-LIFELESS ERA AFTER **WORLD WAR III**--KNEW THAT THE ARMOR OF THE **KNIGHTS** WAS VALUABLE BECAUSE BY A MYSTERIOUS CHEMICAL PROCESS IT PROTECTED AGAINST DEADLY RADIATION! BUT GARDNER NEVER REALIZED **HOW IMPORTANT** THE ARMOR WAS UNTIL DENIZENS FROM ANOTHER WORLD CHOSE EARTH FOR A STRANGE SEARCH!

MENACE OF THE METAL-LOOTERS!

GARDNER GRAYLE: LEADER OF THE **ATOMIC KNIGHTS**

DOUGLAS HERALD: TEACHER

MARENE: HERALD'S SISTER

BRYDON: ONE OF EARTH'S LAST SCIENTISTS

WAYNE + HOLLIS HOBARD: BROTHERS AND EX-SOLDIERS

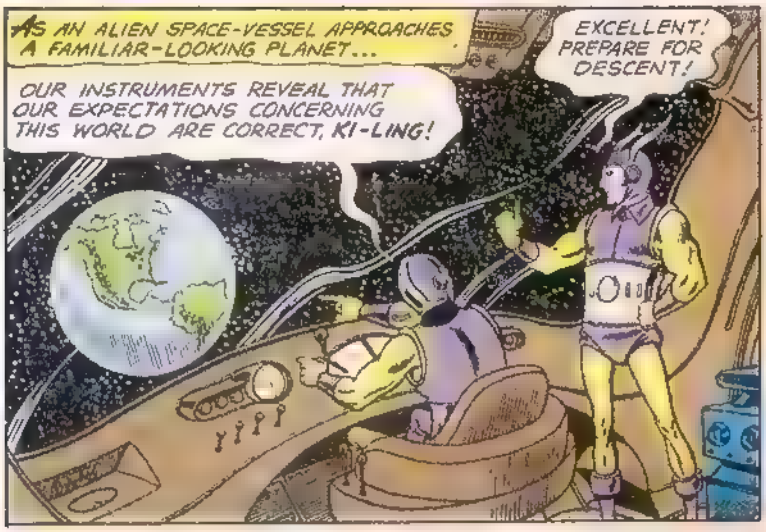
AS AN ALIEN SPACE-VESSEL APPROACHES A FAMILIAR-LOOKING PLANET...
OUR INSTRUMENTS REVEAL THAT OUR EXPECTATIONS CONCERNING THIS WORLD ARE CORRECT, KI-LING!
EXCELLENT! PREPARE FOR DESCENT!

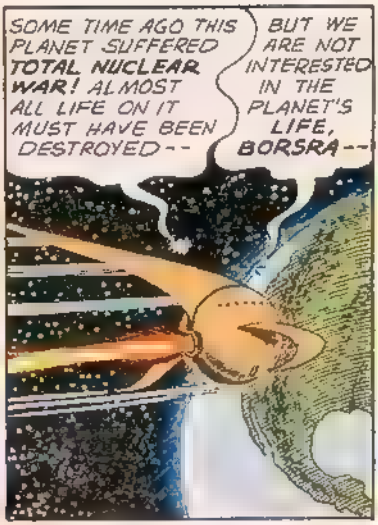
SOME TIME AGO THIS PLANET SUFFERED TOTAL NUCLEAR WAR! ALMOST ALL LIFE ON IT MUST HAVE BEEN DESTROYED--
BUT WE ARE NOT INTERESTED IN THE PLANET'S LIFE, BORSRA--

--BUT IN ZAXION! DO NOT FORGET, IT IS OUR POSSESSION OF ZAXION THAT MAKES US THE MOST-FEARED RACE IN THE GALAXY! IT IS ZAXION THAT HAS ENABLED US TO DEFEAT ALL OUR FOES!
I AM AWARE OF THAT, COMMANDER...

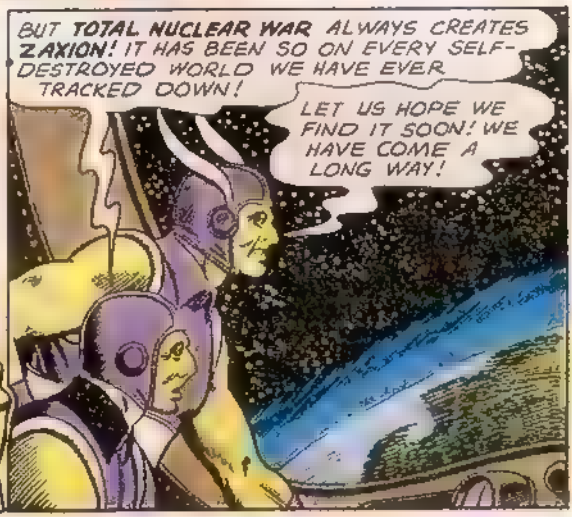
BUT TOTAL NUCLEAR WAR ALWAYS CREATES ZAXION! IT HAS BEEN SO ON EVERY SELF-DESTROYED WORLD WE HAVE EVER TRACKED DOWN!
LET US HOPE WE FIND IT SOON! WE HAVE COME A LONG WAY!

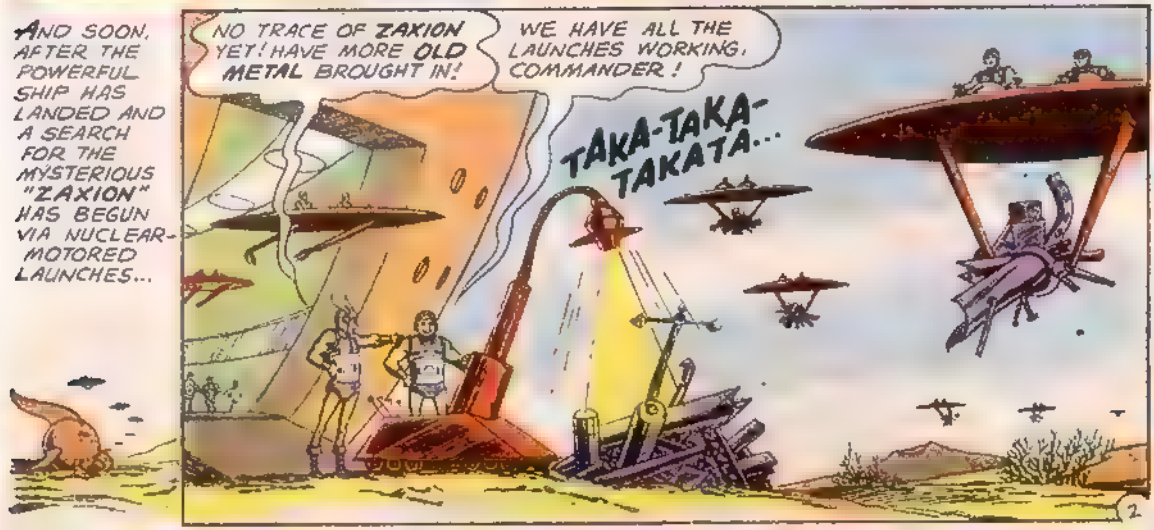
AND SOON, AFTER THE POWERFUL SHIP HAS LANDED AND A SEARCH FOR THE MYSTERIOUS "ZAXION" HAS BEGUN VIA NUCLEAR-MOTORED LAUNCHES...
NO TRACE OF ZAXION YET! HAVE MORE OLD METAL BROUGHT IN!
WE HAVE ALL THE LAUNCHES WORKING, COMMANDER!
TAKA-TAKA-TAKATA...

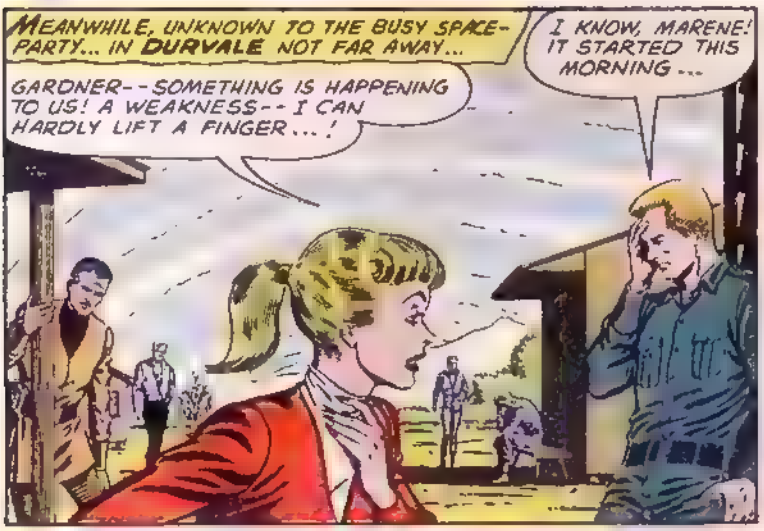
MEANWHILE, UNKNOWN TO THE BUSY SPACE-PARTY... IN DURVALE NOT FAR AWAY...
GARDNER--SOMETHING IS HAPPENING TO US! A WEAKNESS--I CAN HARDLY LIFT A FINGER...!
I KNOW, MARENE! IT STARTED THIS MORNING...

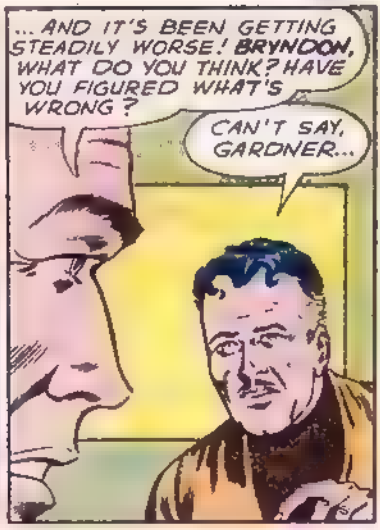
...AND IT'S BEEN GETTING STEADILY WORSE! BRYNDON, WHAT DO YOU THINK? HAVE YOU FIGURED WHAT'S WRONG?
CAN'T SAY, GARDNER...

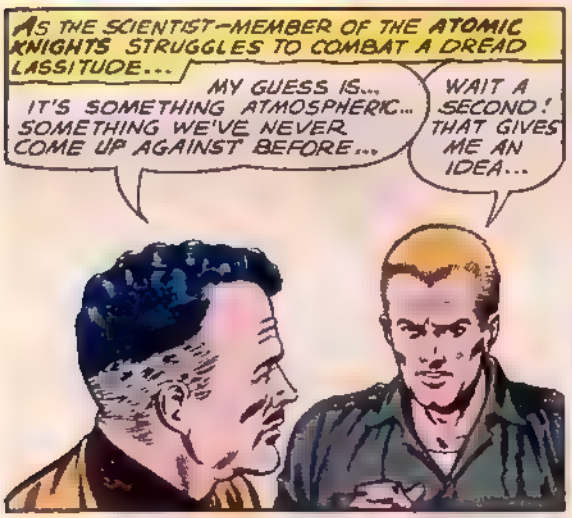
AS THE SCIENTIST-MEMBER OF THE ATOMIC KNIGHTS STRUGGLES TO COMBAT A DREAD LASSITUDE...
MY GUESS IS... IT'S SOMETHING ATMOSPHERIC... SOMETHING WE'VE NEVER COME UP AGAINST BEFORE...
WAIT A SECOND! THAT GIVES ME AN IDEA...

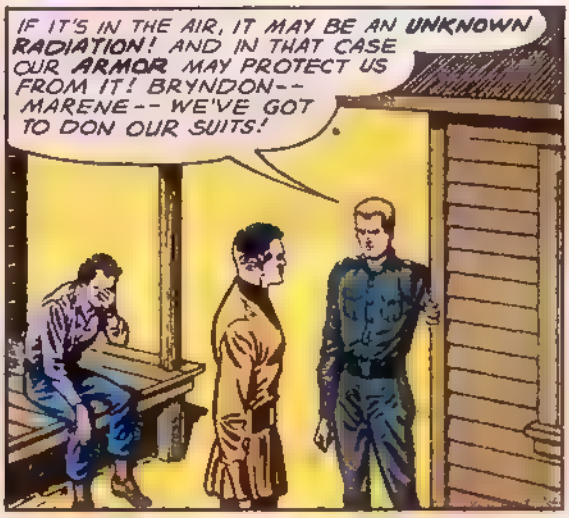
IF IT'S IN THE AIR, IT MAY BE AN UNKNOWN RADIATION! AND IN THAT CASE OUR ARMOR MAY PROTECT US FROM IT! BRYNDON--MARENE--WE'VE GOT TO DON OUR SUITS!

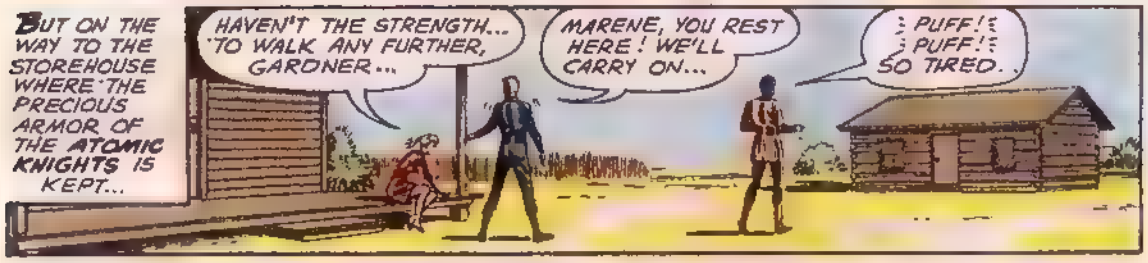
BUT ON THE WAY TO THE STOREHOUSE WHERE THE PRECIOUS ARMOR OF THE ATOMIC KNIGHTS IS KEPT...
HAVEN'T THE STRENGTH... TO WALK ANY FURTHER, GARDNER...
MARENE, YOU REST HERE! WE'LL CARRY ON...
PUFF! PUFF! SO TIRED.

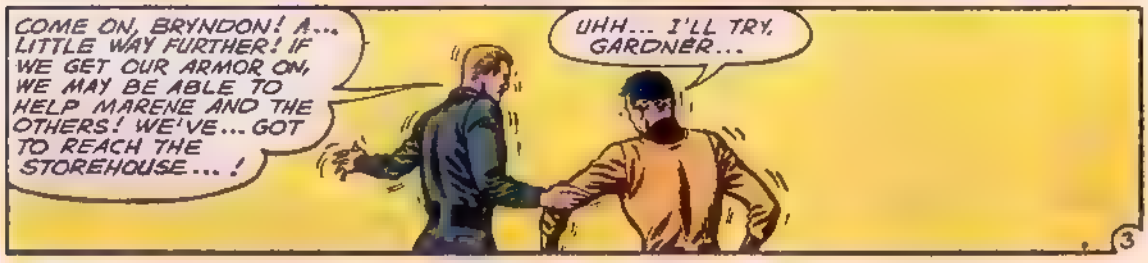
COME ON, BRYNDON! A... LITTLE WAY FURTHER! IF WE GET OUR ARMOR ON, WE MAY BE ABLE TO HELP MARENE AND THE OTHERS! WE'VE... GOT TO REACH THE STOREHOUSE...!
UHH... I'LL TRY, GARDNER...

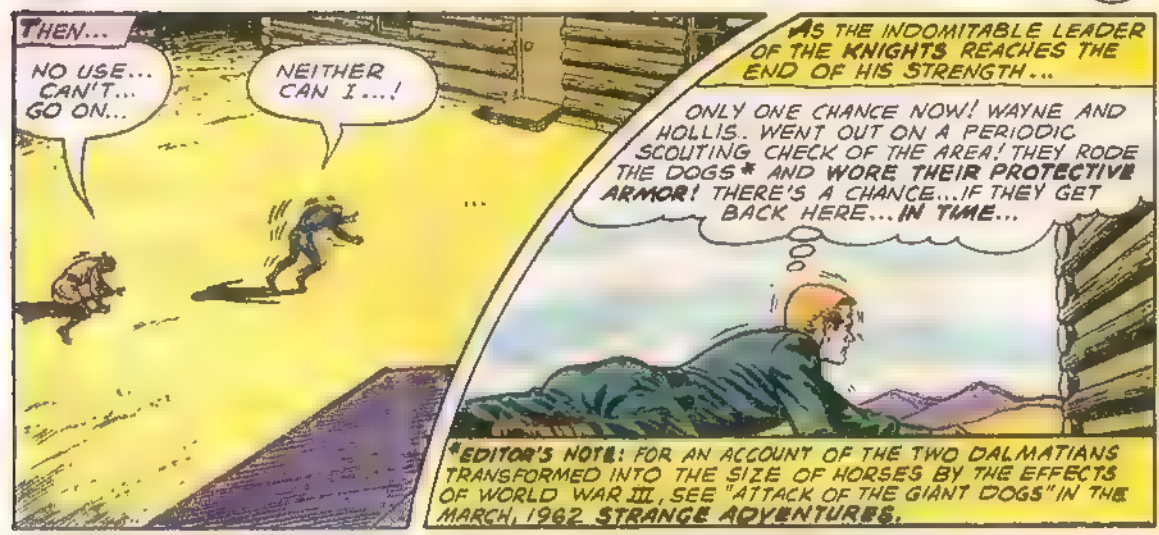
THEN...
NO USE... CAN'T... GO ON...
NEITHER CAN I...!
AS THE INDOMITABLE LEADER OF THE KNIGHTS REACHES THE END OF HIS STRENGTH...
ONLY ONE CHANCE NOW! WAYNE AND HOLLIS. WENT OUT ON A PERIODIC SCOUTING CHECK OF THE AREA! THEY RODE THE DOGS* AND WORE THEIR PROTECTIVE ARMOR! THERE'S A CHANCE...IF THEY GET BACK HERE... IN TIME...
*EDITOR'S NOTE: FOR AN ACCOUNT OF THE TWO DALMATIANS TRANSFORMED INTO THE SIZE OF HORSES BY THE EFFECTS OF WORLD WAR III, SEE "ATTACK OF THE GIANT DOGS" IN THE MARCH, 1962 STRANGE ADVENTURES.

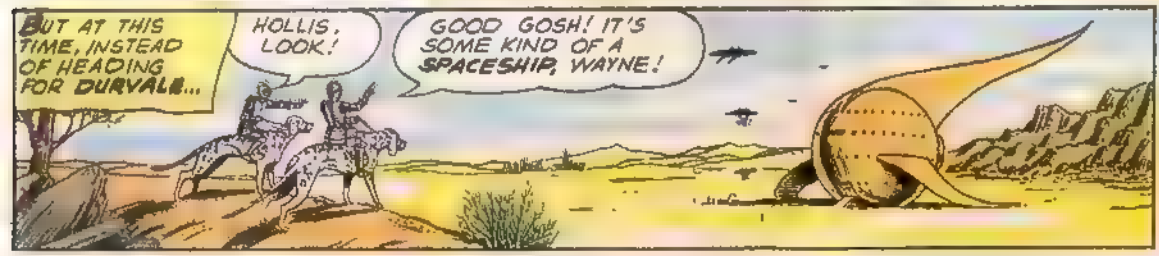
BUT AT THIS TIME, INSTEAD OF HEADING FOR DURVALE...
HOLLIS, LOOK!
GOOD GOSH! IT'S SOME KIND OF A SPACESHIP, WAYNE!

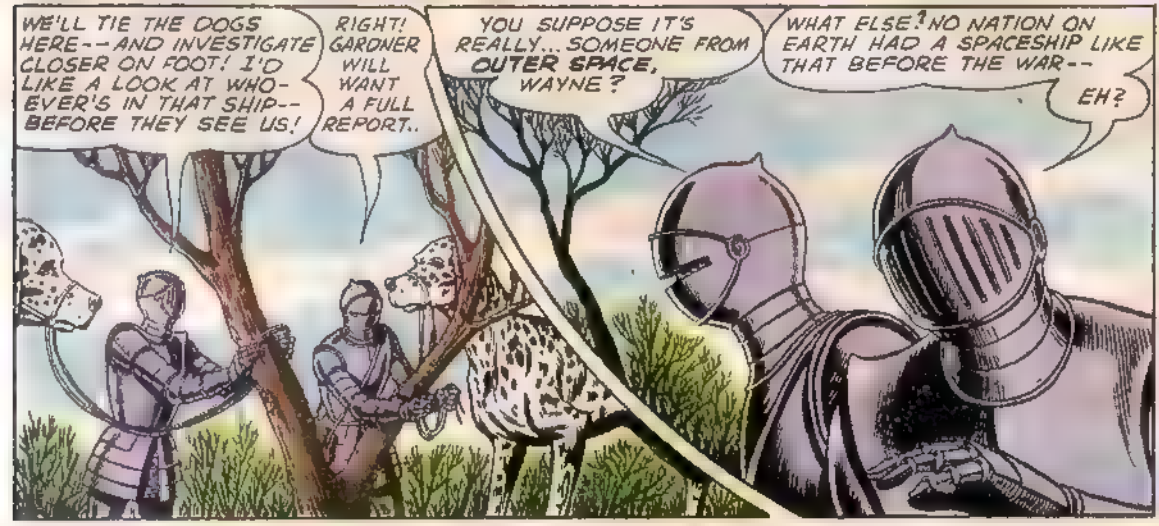
WE'LL TIE THE DOGS HERE--AND INVESTIGATE CLOSER ON FOOT! I'D LIKE A LOOK AT WHO-EVER'S IN THAT SHIP--BEFORE THEY SEE US!
RIGHT! GARDNER WILL WANT A FULL REPORT..
YOU SUPPOSE IT'S REALLY...SOMEONE FROM OUTER SPACE, WAYNE?
WHAT ELSE? NO NATION ON EARTH HAD A SPACESHIP LIKE THAT BEFORE THE WAR--
EH?

WE'VE BEEN SPOTTED, WAYNE! THIS...MUST BE PART OF THE OUTFIT!
WELL, IF IT'S A FIGHT THEY WANT--THEY'LL GET IT, HOLLIS!

WITH SUBTERFUGE USELESS, THE DOUGHTY PAIR WALKS BOLDLY UP TO THE INVADERS...
HOW DO YOU TALK TO PEOPLE FROM ANOTHER WORLD, WAYNE? SAY "HOW!"--LIKE WE USED TO SAY TO THE INDIANS?
I DON'T LIKE THEIR LOOKS!
TAK-A-TAK

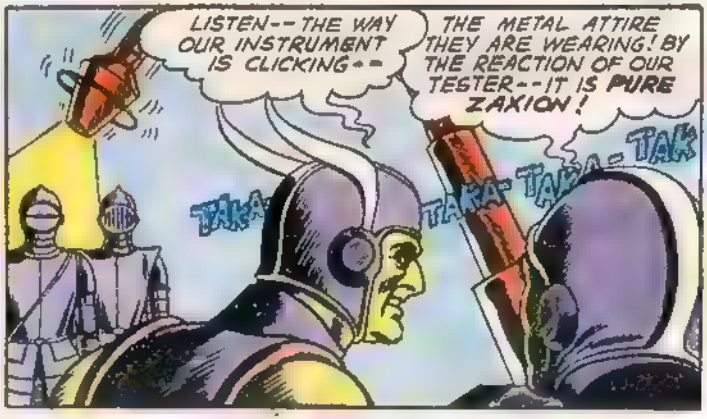
LISTEN--THE WAY OUR INSTRUMENT IS CLICKING--
THE METAL ATTIRE THEY ARE WEARING! BY THE REACTION OF OUR TESTER--IT IS PURE ZAXION!
TAK-A-TAK-A-TAK

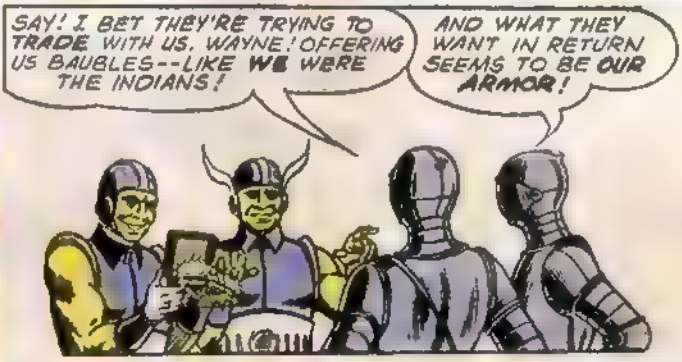
SAY! I BET THEY'RE TRYING TO TRADE WITH US, WAYNE! OFFERING US BAUBLES--LIKE WE WERE THE INDIANS!
AND WHAT THEY WANT IN RETURN SEEMS TO BE OUR ARMOR!

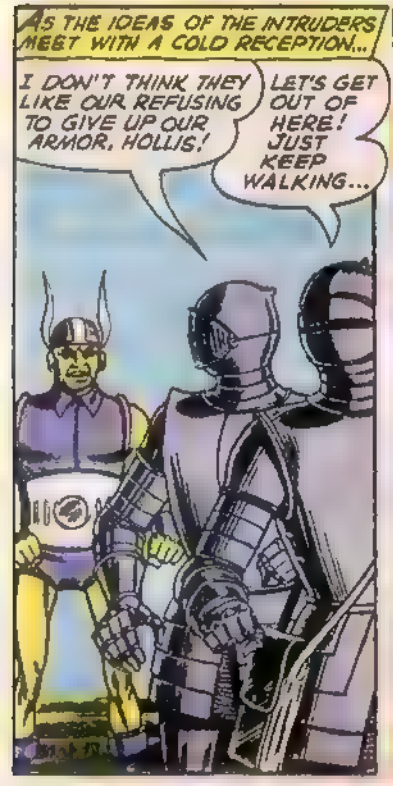
AS THE IDEAS OF THE INTRUDERS MEET WITH A COLD RECEPTION...
I DON'T THINK THEY LIKE OUR REFUSING TO GIVE UP OUR ARMOR, HOLLIS!
LET'S GET OUT OF HERE! JUST KEEP WALKING...

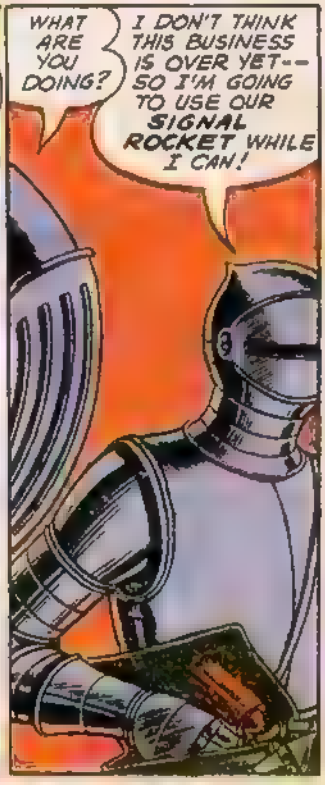
WHAT ARE YOU DOING?
I DON'T THINK THIS BUSINESS IS OVER YET--SO I'M GOING TO USE OUR SIGNAL ROCKET WHILE I CAN!

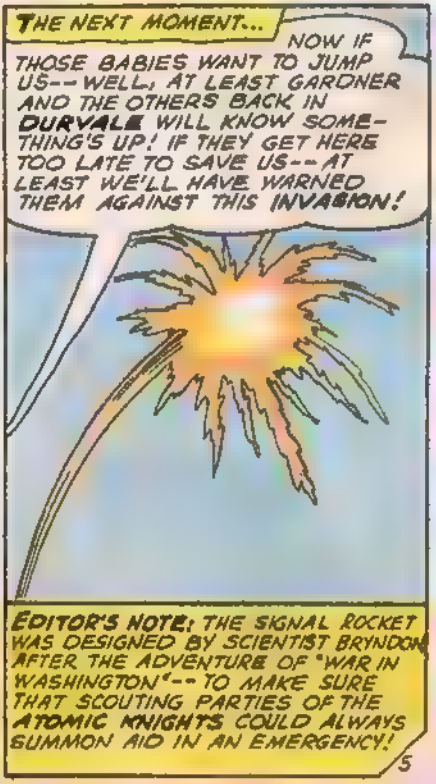
THE NEXT MOMENT...
NOW IF THOSE BABIES WANT TO JUMP US--WELL, AT LEAST GARDNER AND THE OTHERS BACK IN DURVALE WILL KNOW SOMETHING'S UP! IF THEY GET HERE TOO LATE TO SAVE US--AT LEAST WE'LL HAVE WARNED THEM AGAINST THIS INVASION!
EDITOR'S NOTE: THE SIGNAL ROCKET WAS DESIGNED BY SCIENTIST BRYNDON AFTER THE ADVENTURE OF "WAR IN WASHINGTON"--TO MAKE SURE THAT SCOUTING PARTIES OF THE ATOMIC KNIGHTS COULD ALWAYS SUMMON AID IN AN EMERGENCY!

WATCH IT, HOLLIS!!

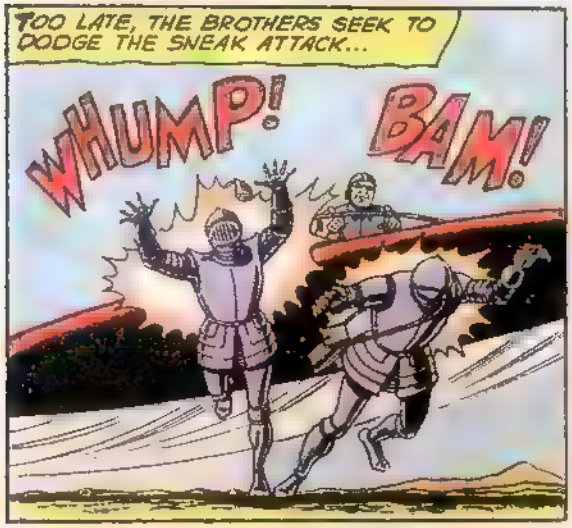
TOO LATE, THE BROTHERS SEEK TO DODGE THE SNEAK ATTACK...
WHUMP!
BAM!

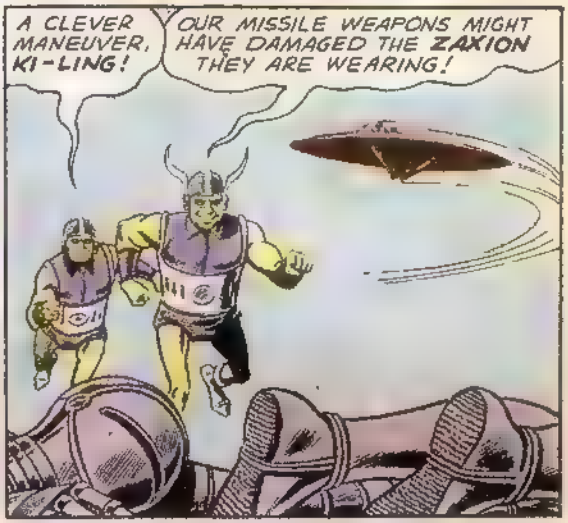
A CLEVER MANEUVER, KI-LING!
OUR MISSILE WEAPONS MIGHT HAVE DAMAGED THE ZAXION THEY ARE WEARING!

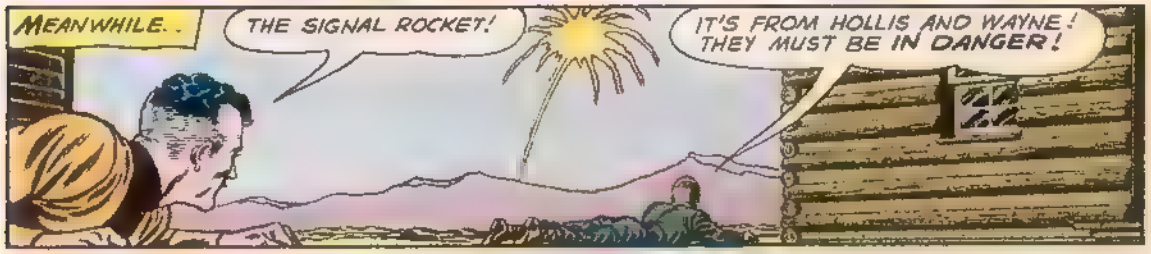
MEANWHILE..
THE SIGNAL ROCKET!
IT'S FROM HOLLIS AND WAYNE! THEY MUST BE IN DANGER!

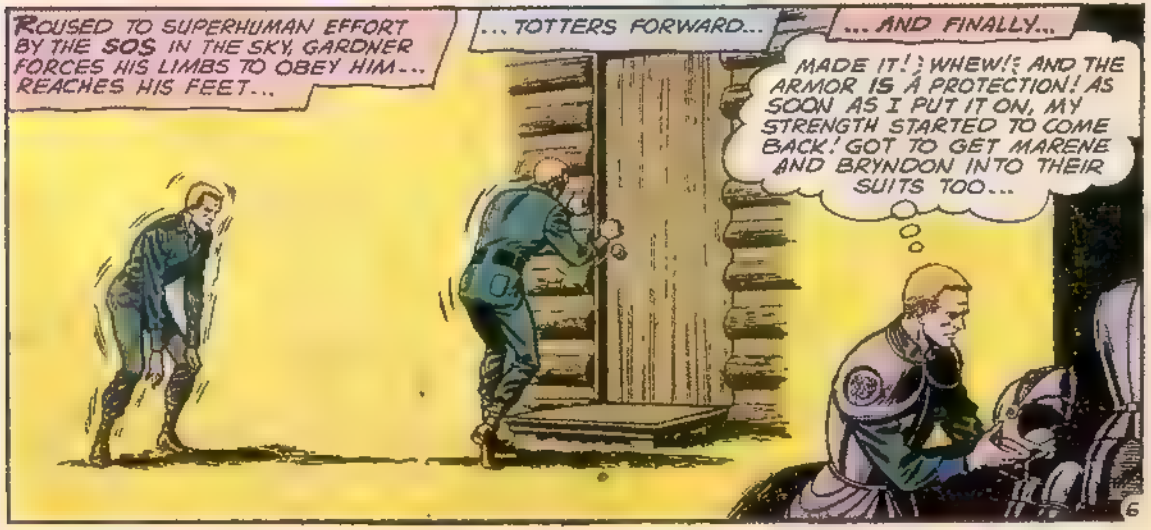
ROUSED TO SUPERHUMAN EFFORT BY THE SOS IN THE SKY, GARDNER FORCES HIS LIMBS TO OBEY HIM... REACHES HIS FEET...
...TOTTERS FORWARD...
...AND FINALLY...
MADE IT! WHEW! AND THE ARMOR IS A PROTECTION! AS SOON AS I PUT IT ON, MY STRENGTH STARTED TO COME BACK! GOT TO GET MARENE AND BRYNDON INTO THEIR SUITS TOO...

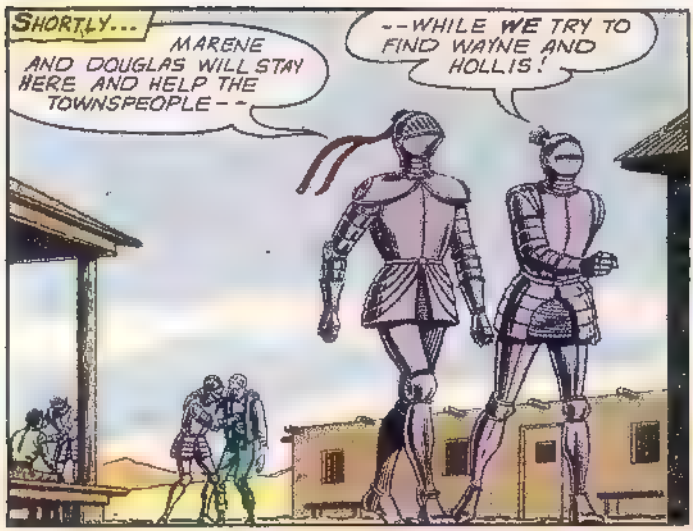
SHORTLY...
MARENE AND DOUGLAS WILL STAY HERE AND HELP THE TOWNSPEOPLE--
--WHILE WE TRY TO FIND WAYNE AND HOLLIS!

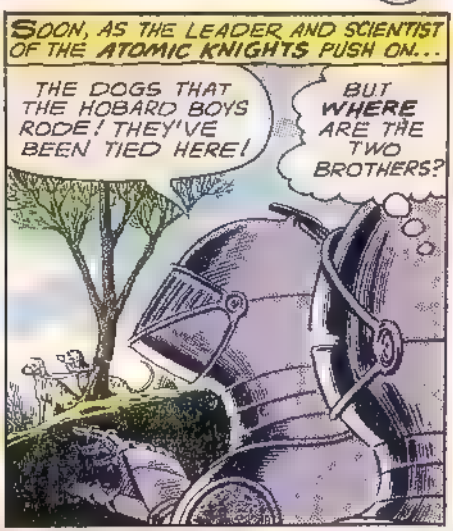
SOON, AS THE LEADER AND SCIENTIST OF THE ATOMIC KNIGHTS PUSH ON...
THE DOGS THAT THE HOBARD BOYS RODE! THEY'VE BEEN TIED HERE!
BUT WHERE ARE THE TWO BROTHERS?

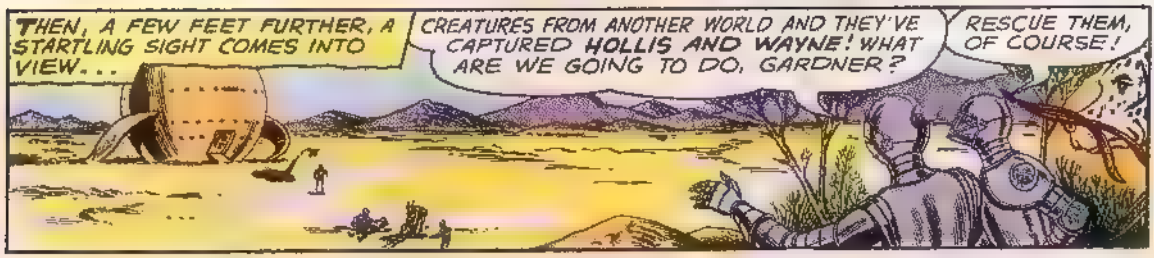
THEN, A FEW FEET FURTHER, A STARTLING SIGHT COMES INTO VIEW...
CREATURES FROM ANOTHER WORLD AND THEY'VE CAPTURED HOLLIS AND WAYNE! WHAT ARE WE GOING TO DO, GARDNER?
RESCUE THEM, OF COURSE!

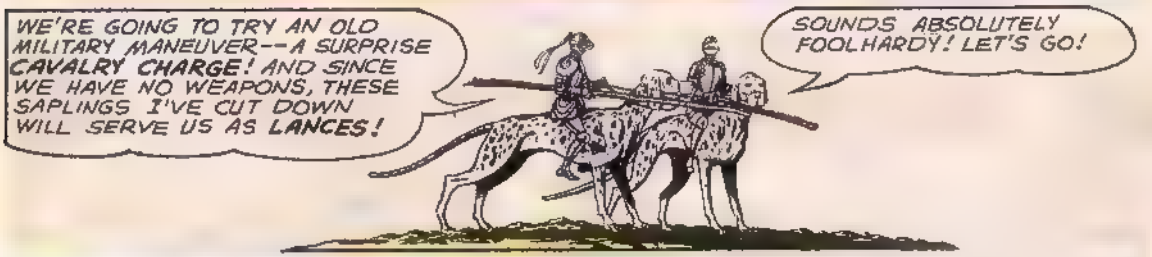
WE'RE GOING TO TRY AN OLD MILITARY MANEUVER--A SURPRISE CAVALRY CHARGE! AND SINCE WE HAVE NO WEAPONS, THESE SAPLINGS I'VE CUT DOWN WILL SERVE US AS LANCES!
SOUNDS ABSOLUTELY FOOLHARDY! LET'S GO!

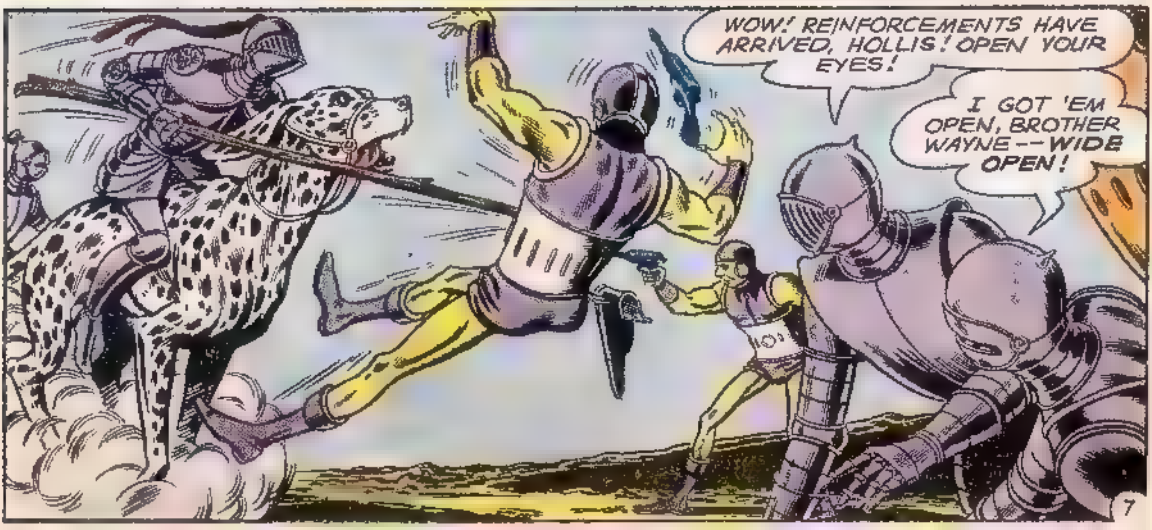
WOW! REINFORCEMENTS HAVE ARRIVED, HOLLIS! OPEN YOUR EYES!
I GOT 'EM OPEN, BROTHER WAYNE--WIDE OPEN!

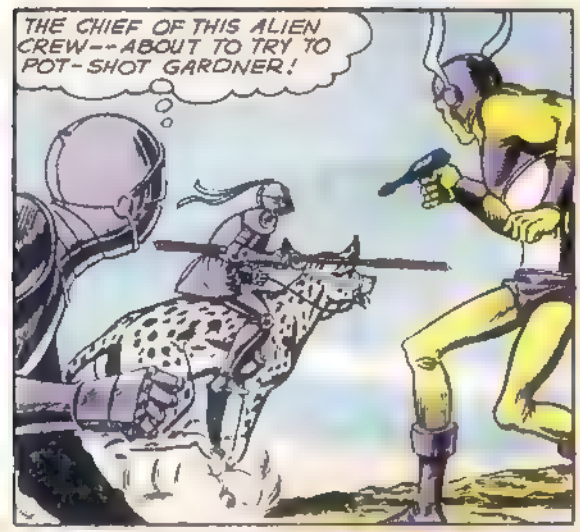
THE CHIEF OF THIS ALIEN CREW--ABOUT TO TRY TO POT-SHOT GARDNER!

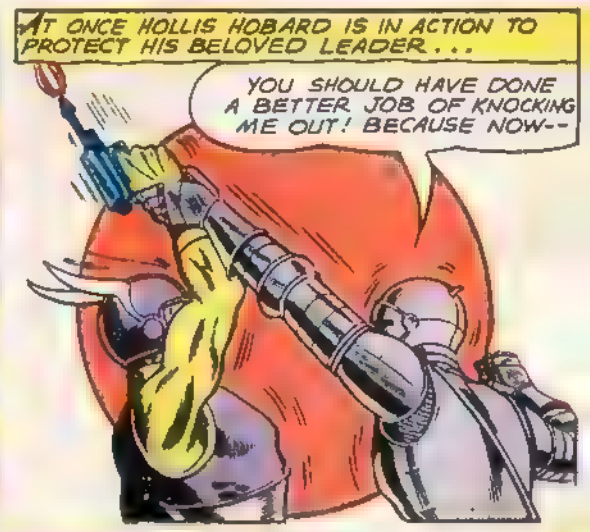
AT ONCE HOLLIS HOBARD IS IN ACTION TO PROTECT HIS BELOVED LEADER...
YOU SHOULD HAVE DONE A BETTER JOB OF KNOCKING ME OUT! BECAUSE NOW--

--I'M GONNA DO A GOOD JOB ON YOU!
AT LEAST HOLLIS HASN'T BEEN HURT OR WOUNDED!

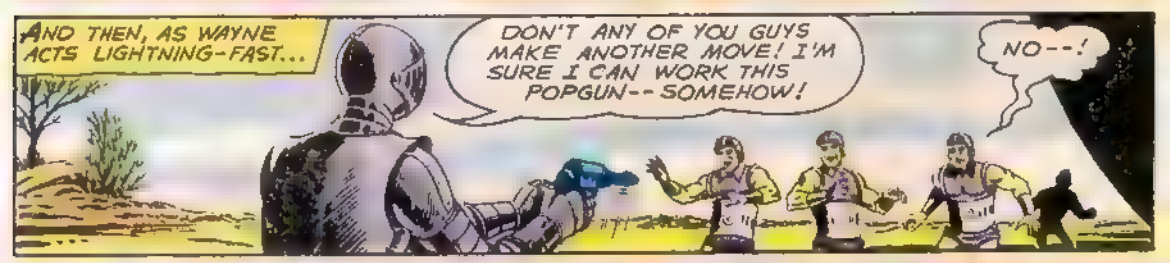
AND THEN, AS WAYNE ACTS LIGHTNING-FAST...
DON'T ANY OF YOU GUYS MAKE ANOTHER MOVE! I'M SURE I CAN WORK THIS POPGUN--SOMEHOW!
NO--!

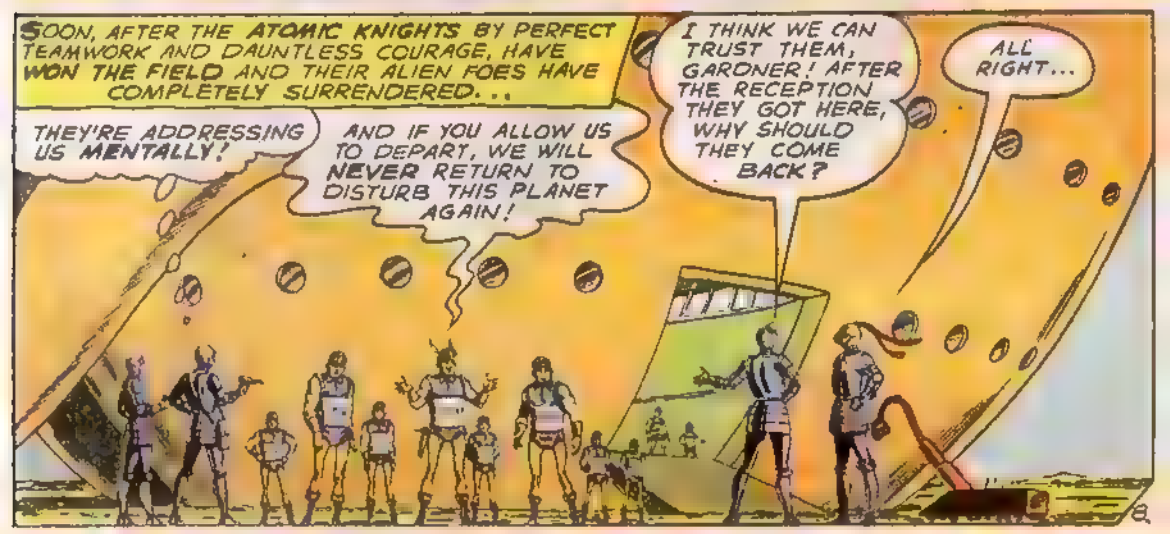
SOON, AFTER THE ATOMIC KNIGHTS BY PERFECT TEAMWORK AND DAUNTLESS COURAGE, HAVE WON THE FIELD AND THEIR ALIEN FOES HAVE COMPLETELY SURRENDERED...
THEY'RE ADDRESSING US MENTALLY!
AND IF YOU ALLOW US TO DEPART, WE WILL NEVER RETURN TO DISTURB THIS PLANET AGAIN!
I THINK WE CAN TRUST THEM, GARDNER! AFTER THE RECEPTION THEY GOT HERE, WHY SHOULD THEY COME BACK?
ALL RIGHT...

LATER, WITH THE BADLY-CLOBBERED INVADERS ON THEIR WAY HOME...

YEP! THEY WERE OUT AFTER OUR **ARMOR!** SEEMS IT'S SOMETHING **PRECIOUS** IN THEIR WORLD! THEY CALL IT **ZAXION--!**

IT'S PRETTY PRECIOUS HERE TOO! IT SAVED ALL OF US!

IT WAS A STRANGE RADIATION GIVEN OFF BY THE INSTRUMENTS THEY USED THAT CAUSED A WEAKNESS IN US HUMANS, I'M QUITE SURE OF THAT NOW!

LET'S GET BACK TO **DURVALE!**

CLICK! CLICK!

EVERYONE'S NORMAL NOW! SUDDENLY THE WEAKNESS LIFTED, GARDNER!

JUST ABOUT THE MOMENT WHEN THOSE ARMOR-HIJACKERS TOOK OFF INTO THE WILD "BLACK" YONDER! THIS FITS IN WITH BRYNDON'S THEORY!

BUT THE "SMALLEST KNIGHT" HAS A COMPLAINT...

CHARGING A WHOLE CREW OF ALIENS WITH **TWO TREE** BRANCHES!? GARDNER GRAYLE, YOU HAVEN'T GOT THE SENSE YOU WERE BORN WITH!

IT WORKED, MARENE! THAT'S WHAT COUNTS!

The End.

WATCH FOR THE NEXT EXCITING **ATOMIC KNIGHTS** STORY IN A FORTHCOMING ISSUE OF **STRANGE ADVENTURES**

ROAM THE BLACK GULFS OF INTERPLANETARY SPACE... SHARE THE DYNAMIC ADVENTURES of **ADAM STRANGE** EARTH'S FIRST SPACEMAN in every issue of **MYSTERY IN SPACE**

ON SALE EVERYWHERE

Here's a package for you from SALADA!

It's my starter set of Baseball Coins. Hooray! I've got all my relatives buying SALADA and "JUNKET" products to save the free coins.

Arthur—we have 49 packages of "JUNKET" RENNET CUSTARD now. Are you sure they've got Willie Mays?

He's the only one I need now to fill my Shield for the Giants!

I just found Mays!

Let's send to SALADA for Baseball Coins, too! I'd love Roger Maris' picture! And Mickey Mantle!

You want me to eat QUICK FUDGE till we get all 200 Coins! 10 players—20 major league teams! How will I get into my uniform?

Where'd you get those red and blue coins you're jingling?

I sent to SALADA FOODS—got a Starter Set—20 Coins for 25¢!

SALADA and "JUNKET" — trademarks of SALADA FOODS, INC.

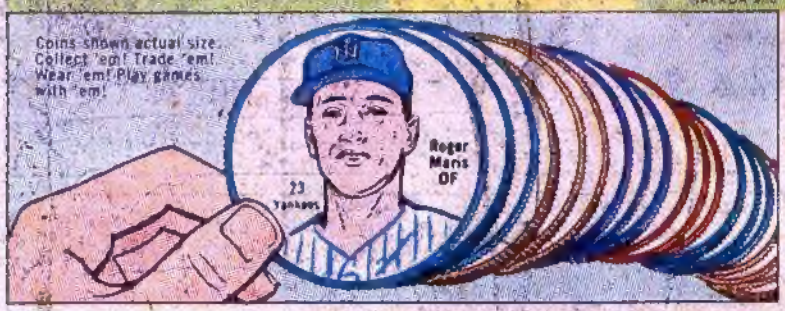

Ask Mom to buy the specially marked packages of Salada and 'Junket' products with FREE coins:

SALADA TEA BAGS

junket
RENNET-CUSTARD
QUICK FUDGE
FREEZING MIX
SHERBERT MIX
DANISH DESSERT

Send 25¢ Today

BASEBALL COINS, Box H
Boston 18, Mass.

Here's my 25¢ to cover mailing charges. Please rush me my Starter Assortment of 20 Baseball Coins.
(Please print)

NAME _____

ADDRESS _____

CITY _____ ZONE ____ STATE _____

Offer closes Oct. 31, 1962. Good only in U. S. and possessions.

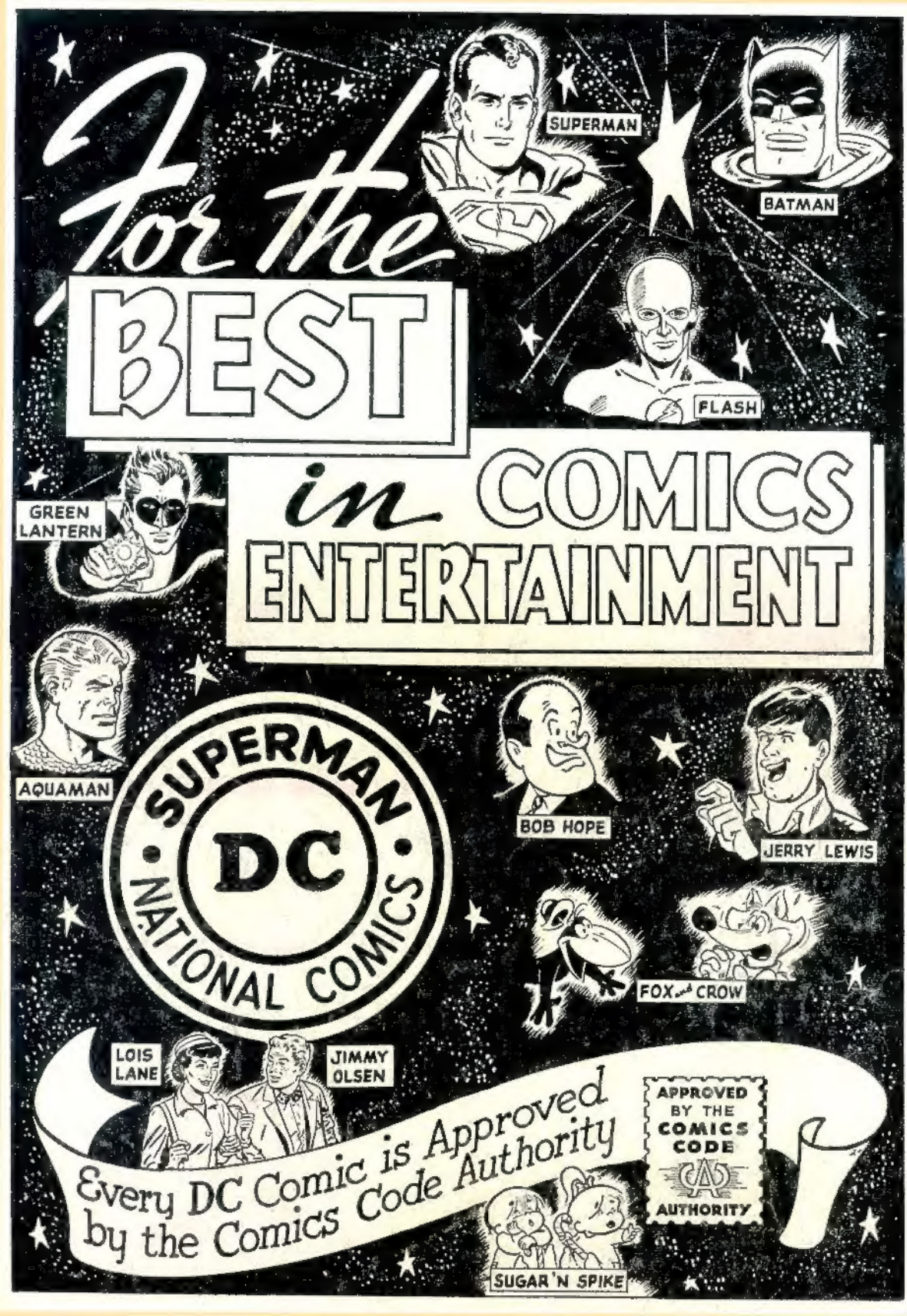
For the
BEST
in COMICS
ENTERTAINMENT
SUPERMAN
BATMAN
FLASH
GREEN LANTERN
AQUAMAN
SUPERMAN
DC
NATIONAL COMICS
BOB HOPE
JERRY LEWIS
FOX and CROW
LOIS LANE
JIMMY OLSEN
Every DC Comic is Approved by the Comics Code Authority
APPROVED BY THE COMICS CODE AUTHORITY
SUGAR 'N SPIKE

BIKE BONANZA OF BIG BUYS

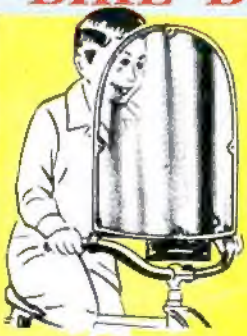

BIKE WINDSHIELD
Turn your bike into something really special with this clear, transparent bike windshield. Just like the one on Motorcycles. Handy built-in pouch enables you to keep your sunglasses, tools, and personal effects within easy reach. Really makes your bike different.
No. 4268 ..... $1.00

JOLLY ROGER BIKE FLAG
Novel, attractive, safety and ornamental fender flap with two red safety reflectors.
No. 4989 ..... 75¢

HEADLIGHT AND DIRECTIONALS
Here's a combination powerful headlight and flashing directional signal made of shining chrome plate that really works. A flick of the hand switch and your directional signal lets them know which way you're turning.
No. 4998 ..... $1.98

REAR VIEW BIKE MIRROR
You can see what's going on around you without taking your eyes off the road.
No. 4279 ....75¢

BIKE SPEEDOMETER
Now you can see how fast you're riding with this precision engineered speedometer for only 75¢. You can time yourself for racing, sports, distance. Just fasten it to your handlebar and go.
No. 8199 ..... 75¢

BIKE MACHINE GUN

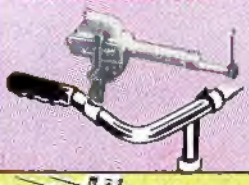

Perfect plastic model of actual machine-gun. Insert the BB's and fire away. Turn the crank and watch your target blasted. Shoots as many as you want as fast as you want. Turns in full circle. Attaches to hand bar. Complete with 50 pellets.
No. 7516 ..... Only 75¢

10 Day Free Trial
Order any merchandise on this page at our risk. Use it at home for 10 days. If you're not 100% delighted, then simply return it for prompt refund of full purchase price! Kindly add 25c shipping charge to your total order. All orders must total at least $1 or we cannot ship.

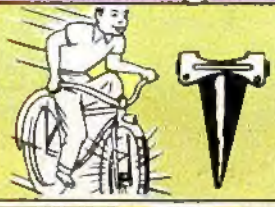

MAKE YOUR BIKE LIKE A MOTORCYCLE
Now, you can make your bicycle, tricycle, or scooter sound just like a motorcycle. Operated automatically by the spokes of the wheel. Attaches in a jiffy.
No. 406 ..... 39¢

Money Back Guarantee

Honor House Prod. Corp. Dept.RSD
Lynbrook, N. Y.

Rush me the items listed below on 10 Day Free Trial. If not delighted, my purchase price will be refunded.

Item # How Many Cost Item

I enclose payment plus 25¢ shipping charge. Same guarantee.

Send C.O.D. I'll pay postman on delivery and C.O.D. plus Shipping charge.

Name .....

Address .....

AMAZING LOW PRICE ONLY
$6.98

8 MM MOTION PICTURE PROJECTOR

FULLY ELECTRIC AUTOMATIC REWIND

You will be thrilled and delighted with this motion picture projector that will bring to life 8 MM color or black and white movies right in your own home. Imported and mass produced using special skills, this sturdy projector is useful and practical without being fancy, and that's why this price is possible. Yes, now home movies are a luxury you can afford. Take all the movies you want without worrying about the cost of a projector. You'll show movies to friends and relatives, hold parties and so much more.

PORTABLE AND FULLY EQUIPPED

This sensational 8 MM projector is fully electric and powered by standard batteries. There are no plugs or connections to get out of order and it's portable . . . can be used indoors or out. Projector with automatic rewind, motor and light switch and screen, all yours for the unbelievable price of $6.98 plus 63¢ shipping charges.

FEATURES

- Fully Electric
- Automatic Rewind
- Motor and Light Switch
- Projects Both Color and Black and White 8MM Movie Film
- Complete With Screen
- Sturdy Construction

10 Day Free Trial

Don't Delay! Order now. If you are not 100% delighted, then simply return it for prompt refund of full purchase price. Only $6.98 plus 63¢ shipping charges.

Honor House Prod. Corp. Dept. PB-27
Lynbrook, N. Y.

Rush me my fully electric 8 MM motion picture projector with automatic rewind, motor and light switch and screen at once. I understand that if I am not 100% delighted, I may return it for prompt refund of full purchase price.

☐ I enclose $6.98 and 63¢ shipping charges. Same Guarantee.

☐ Send C.O.D. I will pay postman on delivery plus C.O.D. and shipping charges.

Name .....

Address .....